THE LINCOLN STAR

COLOR

67TH YEAR | No. 236 | LINCOLN, NEB., FRIDAY MORNING, JULY 4, 1969 | 28 Pages | 10 CENTS

'It is time for a new generation of leadership, to cope with new problems and new opportunities. For there is a new world to be won.'
—John Fitzgerald Kennedy, July 4, 1960

INTEGRATION DATES OUT

GOP Goes In For More Flexibility

. . . AIM STILL DESEGRATION

Washington (AP)— The Nixon administration Friday scrapped arbitrary deadlines for complete school desegregation in favor of more flexible policies. But it held firm on the objective of full desegregation.

While abandoning the general requirement for full compliance this fall with federal standards, the administration pledged to step up court suits against die-hard districts unwilling to move toward meaningful integration.

Suits In Works

A Justice Department official said suits are in the works attacking segregated schools on statewide and multi-district levels.

The 10-page statement said the administration is "unequivocally committed to the goal of finally ending racial discrimination in schools, steadily and speedily, in accordance with the law of the land."

The administration policy statement was made jointly by Atty. Gen. John N. Mitchell and Secretary Robert H. Finch of health, education and welfare.

The emphasized they were announcing "new, coordinated procedures, not new guidelines." Nevertheless, the statement did away with mandatory deadlines for full desegregation that were included in the guidelines set by the Johnson administration in March 1968.

September 1969, 1970

Those guidelines required complete desegregation this September for the fairly sizable minority of Southern school districts that have not already voluntarily desegregated.

In cases where school districts have a Negro majority or where new construction of facilities is required, the deadline for complete desegregation was September 1970.

In scrapping these dates, Mitchell and Finch said, "Setting, breaking and resetting unrealistic deadlines may give the appearance of great federal activity, but in too many cases it has actually impeded progress."

Quoting a Supreme Court decision that held "there is no universal answer" to problems of desegregation, Finch and Mitchell declared:

"Accordingly, it is not our purpose here to lay down a single arbitrary date by which the desegregated process should be completed in all districts, or to lay down a single, arbitrary system by which it should be achieved."

They 'Want Action'

At a briefing later, officials of the Departments of Justice and of Health, Education and Welfare said this does not mean that the present procedures will be abandoned and they emphasized that they "want action by September 1969."

"There's got to be some movement," a Justice Department official said. "They've got to get some school desegregation, some faculty desegregation, some activities desegregation."

In last fall's election campaign President Nixon hinted there might be a relaxation of the previously vigorous enforcement and there were wide reports of promises made to leading Southern politicians, particularly Republican Sen. Strom Thurmond of South Carolina.

One criticism of the civil rights act's provision for cutting off funds has been that it is usually exactly the people — Negroes and the poor — which the act intends to help who are hurt the most.

4,477 Districts Segregated

The statement said there were 4,477 school districts located primarily in the 17 Southern and border states which had maintained racial segregation as official policy.

The statement said 2,994 have desegregated voluntarily, 333 are in the process of completing desegregation plans, 234 have agreed to desegregate this fall and 96 have pledged to lower racial bars by next year.

Besides, 369 districts are under court orders to desegregate as a result of action taken by the Justice Department. There are 121 school districts whose federal funds have been cut off and 263 which face such a prospect during the coming year.

ON OHIO FARM . . . where Armstrong was born, his mother, right, and grandmother, Mrs. William Korspeter, visit. (More on Page 2.)

Signal Given To Begin Countdown On July 10

Cape Kennedy, Fla. (AP) — Space agency officials Thursday flashed launch crews a go-ahead to begin the Apollo 11 countdown on July 10 after astronauts, rocket and spacecraft successfully completed a final countdown rehearsal test for man's first journey to the surface of the moon.

The seven-day tst, completed Thursday morning, "went off extremely smoothly," said launch director Rocco A. Petrone.

"We encountered some minor difficulties which we completely understand. We are proceeding to prepare for the countdown," he said.

Wearing space suits and sealed inside their moonship as if it were launch day, astronauts Neil A. Armstrong, Michael Collins and Edwin E. Aldrin Jr., practiced the final hours of the count and achieved a simulated liftoff at 9:32 a.m. — the exact time they are to blast off on launch day.

The actual countdown will begin at 8 p.m. July 10, NASA said, leading up to a planned liftoff time of 9:32 a.m. July 16. Altogether, the count includes 93 hours of work and 40 hours 32 minutes of "hold" time for launch crew rest and to correct any problems that might arise.

During the countdown rehearsal, the key item in the lunar module landing craft's guidance system, called an inertial measuring unit, "showed some degredation

The seven-day test, comflight," NASA said.

The unit, which tells the guidance system what is the spacecraft's attitude, velocity and acceleration is, will be replaced over the weekend and "no affect on the Apollo launch date is expected," officials said.

Shepard Commands Apollo 13

Houston (UPI) — Astronaut Alan B. Shepard, America's first man in space, will command the nation's third flight to the moon if all goes well on Apollo 11 this month, it was learned Thursday.

Shepard, 45, a Navy captain and one of the original seven Mercury space pilots, has not been named officially to make the April lunar landing flight in Apollo 13. But reliable space agency sources said he has been tapped for the job.

The space pioneer will be accompanied on the moon mission by astronauts Stuart Roosa and Edgar D. Mitchell, sources said.

July Fourth Celebration Changed Through Years

BY LINDA SULLIVAN
Star Staff Writer

Nebraskans have been celebrating the Fourth of July for almost 150 years — and 150 years is longer than Nebraska has existed as a state.

Today, many of the celebrations will center around state parks, swimming pools and golf courses rather than the cottonwood groves and tidy log cabins of yesterday.

The first Fourth of July celebration in Nebraska supposedly took place at Fort Atkinson, now the site of Fort Calhoun. Displaying the colors and the games, orations and dances perhaps established the precedent of the standard Fourth of July celebration which was to be carried down through the next ten decades in Nebraska.

Thing Of Past

The Fourth of July program, now more or less a thing of the past, was once the event of the summer in Nebraska.

It lasted from that early morning hour when mom got up to start fixin' the potato salad and chicken until a few good times later when the last fiddler dragged himself off the platform and home, still feeling a little warmer in the veins.

Epworth Park on Salt Creek, now probably forgotten to everyone but the scouts at Camp Minis Kuya, was the scene of most of the Lincoln Independence Day festivities at the turn of the century. Late in the 20s, Pioneers Park was developed, and today it still hosts many Fourth of July holidayers.

Noisy Tradition

Cannon salutes early set the noisy tradition of bell-ringing, horn-blowing, or even skillet-banging, if it happened to be the only thing handy. And mothers today are still forced to prepare their nerves on the third or else get a set of ear plugs on the fourth.

The mischievous enthusiasm and noisy confusion which usually rides in with the fourth has more than once brought tragedy with it.

Perhaps the earliest "firework" accident was one which occurred back in 1838, when a Col. Skinner of Lincoln ordered a cannon salute to be organized, using experienced artillery men. The program, held on the University of Nebraska campus, ended with a seven-year-old dead and the two cannon operators each minus an arm after it went off accidentally.

Heat Discouraging?

It may have been that Nebraska heat which began to discourage the huge community gatherings on the fourth; temperatures such as a scorching 110 degrees in 1936 could well have done it.

Most likely, however, it was the growth of Lincoln which caused the large holiday social to be replaced with smaller, informal gatherings.

Today the log cabins, cotton groves and fried chicken seem to be replaced by a cold beer on the patio with the air-conditioning safely four feet away

But somewhere in between the time when you hear that first, "Mom, can I have a quarter for some fireworks?" and the minute you find that your last vesuvian fountain is a dud, you get that old nostalgic feeling that change it may, but a good holiday never dies.

Prison Meal Boycott Apparently Near End

More than 400 of the 500 Nebraska Penitentiary inmates ended their boycott on the mess hall Thursday, Warden Maurice Sigler reported.

The inmates ate their first meal in three days at noon, Sigler said. The boycott began with the noon serving Tuesday.

Sigler said Thursday evening that "most of them" ate at supper and said he believed the meal boycott was over.

"They are going to eat anyway," he added.

Concerning the demands brought to his attention, Sigler said "we are not going to pay any attention to them." He said no spokesman for the inmates has come forward to explain "what this whole thing is about."

The warden said he "will watch this thing very closely" during the three-day Fourth of July weekend.

Confinement to cells has been imposed during part of the week.

The refusal to eat prison food was in apparent protest to the institution's meals, although a "food strike" leaflet found in one of the cell blocks also demanded a 10-cent increase in the 30-cent a day minimum inmate wage and the establishment of an inmate council to expose "gripes."

Health Dept. To Check Malone, Clinton Areas

The Lincoln Human Rights Commission Thursday was informed that the health department plans to follow up on a recent tour made by city officials who viewed housing and environmental health problems in the Malone and Clinton areas.

Human Rights Officer Gerald Henderson said the health department contacted him about the plans.

"The health officers and I will be touring the areas to make note of violations in the area," Henderson said.

He said that residents would be advised about items which must be corrected and would be given a set time period to make the corrections.

Commission member Gary Hill suggested that the people be made aware of places they can go for relief help in case they are short of funds.

Miss Kay Thompson pointed out that some of the properties in the areas are owned by the city.

The tour by city officials had been prompted by the Human Rights Commission.

Commission members adopted a recommendation that all city employes who deal with the public — especially the police — be given sensitivity training as soon as possible.

The training involves dealing with minority ethnic group members.

The commission has received complaints from minority group persons who feel the treatment they receive from city departments is different from the treatment extended to other Lincoln citizens.

An informal meeting has been held with Police Chief Joe Carroll about the problem.

Commission members also recommended that the police department increase the frequency that police cruisers patrol the Malone and Clinton areas.

Members suggested that the cruisers patrol the alleys as well as the front streets and make note of all unsanitary or unsafe conditions.

The group plans to send a letter to Mayor Sam Schwartzkopf, the City Council, and the police department concerning the recommendations.

Also to be included in the letter are recommendations for a termination interview to be given to employes who leave city jobs and a public education program about city services available to the people.

Garbage Ordinance Study Planned

Mayor Sam Schwartzkopf announced Thursday he plans to form a committee to study possible changes in the city's garbage disposal ordinances.

Mayor Schwartzkopf said he wants an ordinance "which will keep the city clean."

"I have nothing specific in mind as to what changes — if any — should be made," he said.

The mayor said the committee would consist of representatives of refuse disposal firms and the health department, as well as city officials.

During a recent tour of low income areas piles of garbage were seen behind many of the houses.

The mayor said any ordinance change would affect the entire city.

Schwartzkopf also noted that 900 of the 2,500 abandoned cars in the city have been removed through the "goodbye junker" program.

British Docks Tied Up

London (UPI) — British dock workers are continuing their strike, tying up $24 million in exports. Fruit rotted in Southampton and cargo piled up on the Liverpool and Birkenhead quays as the 13,000 dock workers crippled two thirds of British ports.

Open July 4th
Bakery & Store 7:30 am-6 pm. Beverages til 10. Klein Food Center 11th & G.—Adv.

Human Fireball
Crazy Cracker Fireworks. Held over today—3-6-9 Today. Treasure City, 48 & Leighton. —Adv.

We're Open July 4th
Mister Donut, 5121 "O"—Adv.

Binger-Hubert 27 & O
Super Mart Open 9am to 4pm July 4th.—Adv.

Wendelin's Closed Fri.
July 4. Open 7 a.m.-9 p.m. Saturday. 1430 South—Adv.

Safe 4th Weekend . . .
We will be closed July 4-5-6. Tyrrell's Flowers.—Adv.

Wanek's Of Crete
Closed Today, July 4. Open Sat. 8 a.m. to 9 p.m. July Clearance Sale.—Adv.

King Dollar
Discount meats, groceries, vegetables, beverages, fireworks. 27th & Vine.—Adv.

On Inside Pages

World News . . . . . Page 2
Armstrong's Hometown Excited

State News . . . . . Page 3
Hog Cholera Emergency Exists

Women's News . . Pages 11-13
National Convention Announced

Sports News . . . . . Pages 19,20
Laver Crushes Ashe

Editorials 4
Entertainment 14
Markets 22
Deaths 23
TV, Radio 23
Want Ads 24

The Weather

LINCOLN: Variable cloudiness and continued warm Friday with a chance of morning thundershowers. High in the mid 90s. Partly cloudy and a little cooler Friday night, low 65 to 70. Precipitation probabilities 30% Friday, 20% Friday night.

EAST AND CENTRAL NEBRASKA: Partly cloudy Friday with thundershowers over most of the area. Highs 80 central to near 100 east. Cooler Friday night with thundershowers east portion.

More Weather, Page 3

India Seizes Gold

New Delhi (AP) — Indian customs agents reported seizure of contraband valued at $25.6 million in April. Included was gold worth $4 million

Today's Chuckle

If you can't get away for a vacation, just tip every third person you meet and you'll get the same feeling.

Copyright, 1969, Gen. Fea. Corp.

New York Times News Summary

Intelligence Analysts Cautious About Report

(C) New York Times News Service

Washington — Military intelligence experts reported Thursday that they could find no signs of enemy troops at the North Vietnam end of the infiltration pipeline. The analysts are reacting cautiously to this information, suggesting that heavy rains may have made travel and detection more difficult.

U.S. Charged With Escalation

Paris — Members of the North Vietnamese and Provisional Revolutionary Government delegations in Paris blunted questions about reductions in their forces by charging the United States with escalating the war. (More on Page 2.)

U.S. Lifts Arms Embargo

Washington — The State Department has announced that it is lifting the embargo on military sales to Peru and Ecuador. The decision is viewed in diplomatic sources as part of an agreement under which Peru and Ecuador will join with Chile in discussions with the United States on fishing problems.

Abernathy Out Of Jail

Charleston, S.C. — The Rev. Ralph David Abernathy walked out of jail in Charleston, expressing confidence that the long strike of hospital workers in the city is almost over. Abernathy had been in jail for almost two weeks. He had been arrested on charges of rioting and inciting to riot.

Israel To Get French Fighters

Tel Aviv — The Israeli defense forces radio announced that President Georges Pompidou of France lifted the embargo on arms shipments to Israel and that 50 Mirage V jets impounded in France by former President Charles de Gaulle are to be released in the fall. After the delivery of the jets, the embargo will be reimposed.

Rogers Reorganizing Department

Washington — Secretary of State William P. Rogers is reorganizing the State Department to improve foreign policy planning and to bring long range planners into contact with day-to-day problems. The Policy Planning Council will be dispersed to provide Rogers and his three chief deputies with small staffs of specialists.

Germ, Gas War Funds Cut

Washington — The Senate Armed Service Committee reacted to criticism of military spending and chemical and biological warfare by cutting all funds for research and development of chemical and biological agents. The committee left intact funds for the development of a defense against such forms of warfare. (More on Page 2.)

Reaction Unfavorable To Romney

Jackson, Miss. — Housing and Urban Development Secretary George Romney delivered a speech to the National Association for the Advancement of Colored People and received a generally unpopular reaction when he placed urban aid behind ending the war and halting inflation in the administration's list of priorities.

Six Women Arrested

New York — Six women antiwar demonstrators were arrested at Rockefeller Center as they allegedly scattered sliced up draft records. The women were arrested by FBI agents as the persons who vandalized the offices of 13 local draft boards. The arrests caused a melee that stopped traffic along Fifth Avenue.

Carmichael Quits Panthers

New York — Stokely Carmichael has resigned as a member and as prime minister of the Black Panther Party, in a letter addressed to the party's "central committee," which was given to newsmen by his wife. Carmichael called the party "dogmatic" and said he could not support some of its present tactics of coercion.

Red Side Charges U.S. With Intensifying War

©The New York Times

By DREW MIDDLETON

Paris — Spokesmen for North Vietnam and the Provisional Revolutionary Government proclaimed by the National Liberation Front charged Thursday that the United States was intensifying the war in Vietnam.

The charges were made at a news conference following the 24th plenary session of the Vietnam talks here. The formal statements in the session produced no visible signs of movement in the direction of negotiations.

Secretary of State William P. Rogers' statement in Washington Wednesday was not mentioned in any of the four speeches at the talks. Rogers said there had been a reduction in enemy combat activity and infiltration and that, if these persisted, the pace of American troop withdrawals could be affected.

World News

The spokesmen for Hanoi and the PRG, which last month took over the duties of the National Liberation Front in the "liberated" areas of South Vietnam, used Rogers' remarks as the springboard for bitter attacks on U.S. policy.

Pham Dang Lam, head of South Vietnam's delegation, disclosed in his speech an assessment of enemy activity markedly different from that provided by Rogers.

Reviewing North Vietnamese and Viet Cong activities since March 31, 1968, when the United States stopped bombing north of the 19th parallel, Lam said that "instead of progressively reducing the magnitude of military operations, you continue infiltrating troops and arms from the North into the South to nurture your war of aggression."

The only mollifying note during the day was an expression of appreciation from chief U.S. negotiator Henry Cabot Lodge to North Vietnam for the promised release of three prisoners of war and Hanoi's willingness to allow other prisoners to receive gifts from their families.

Lodge said he hoped this would lead to such further humanitarian actions as "more general prisoner releases . . a list of names of prisoners, permission for all prisoners to correspond with their families and release of sick and wounded prisoners."

TOT IS CONTENTED

A sunbonnet, a fresh ear of corn to munch on and a cool spot in the shade were all it took to make 7-month-old Heather Jones contented. The chubby tot was taking in the Pennsylvania Dutch Folk Festival at Kitztown, Pa., with her parents, Mr. and Mrs. Jonathan Jones of near Reading. The festival runs through Saturday.

Group Cuts $1,074,000,000 From Arms, Research Bill

Washington (AP) — The Senate Armed Services Committee announced approval Thursday of a $20-billion authorization bill for Pentagon research and weapons.

This was a reduction of $1.9 billion from Nixon administration requests, although two programs already canceled by the Defense Department accounted for almost half of the cutback.

Those are the manned orbiting laboratory, which would have cost $400 million this year, and the Army's Cheyenne helicopter, which would have cost $426 million.

Low-Priority Items Cut

Most of the other reductions made by the committee were in relatively low-priority items such as the airborne warning and control systems (AWACS) and the SAM-D surface-to-air missile, and projects in which more than one branch of the armed services were at work on similar items.

The bill includes the full $758.4 million requested by the administration for the Safeguard antiballistic missile system, an item approved last week by a vote of 10 to 7.

But the committee dropped some $16 million for research and development in the offensive use of lethal and incapacitating chemical and biological warfare (CBW) agents, confining approval to research on defense against CBW agents.

The committee's statement said, "Certain items relating to the development of chemical and biological weapons were recommended for deletion."

A separate statement by Sen. Thomas J. McIntyre, D-N.Y., chairman of the special research subcommittee, said the committee had eliminated the $16 million in funds in research and development into offensive CBW agents but had retained all money for research into defense against such agents.

In addition, committee sources said that money requested by the Pentagon for procurement of CBW materials was left intact.

President Nixon has ordered a review of the whole CBW program in light of protests involving its existence and the shipment of its products.

Pattern Has Intelligence Men Guessing

Saigon (AP) — At one point along South Vietnam's border enemy troops are pulling back. At another they are coming in. At still another they are going back and forth.

This is the picture drawn by American officers.

Coupled with a new and unpredictable lull in the war and the unconfirmed possibility that over-all infiltration has slacked off, the pattern has intelligence officers pondering.

Reflecting the lull, the U.S. Command reported that 241 Americans were killed and 1,674 were wounded in the week ending last Saturday. It was the lowest death toll in seven weeks.

The U.S. Command said 3,333 enemy troops were killed last week, a decline from the 3,988 slain the previous week.

South Vietnamese headquarters announced that government losses were 446 killed and 804 wounded, also a decline from 474 killed and 1,496 wounded the week before.

U.S. Not Sending Envoy To Vatican

Key Biscayne, Fla. (AP) — President Nixon informed Pope Paul VI Thursday there will be no special, fulltime U.S. envoy to the Vatican.

Armstrong's Home Town Excited, Worried, Proud

Wapakoneta, Ohio (AP) — Excited. Worried. Proud.

That's how Wapakoneta's 7,500 residents feel as they prepare for the town's place in one of the biggest events in history.

Neil A. Armstrong, scheduled early on July 21 to be the first man to touch the moon, was born and raised here. From his grandmother's peaceful farm five miles south of town to the abandoned Wapak Flying Field three miles north, they love him.

"We loved him before he became an astronaut and we still do," said Mrs. J. Grover Crites, wife of Armstrong's high school science teacher.

Hopes God Is With Him

"It's a big worry," said the astronaut's grandmother, Mrs. William Korspeter, of the lunar landing. "I hope God will take care of him and bring him safely home."

"It's a tremendous, wonderful experience. There just aren't words," said his mother, Viola Armstrong, as she stood under a pear tree on the Korspeter farm. A motherly looking woman in her 50s with graying hair, she appears excited and proud, though apprehensive, about her son's voyage.

Stephen K. Armstrong, father of the astronaut, works in Columbus as assistant director of the Ohio Department of Mental Hygiene and Corrections. He drives 90 miles to work each Monday and returns to Wapakoneta Friday evenings. He refuses to talk to newsmen about his son's adventure. About 5 foot 10 and in his 50s, he wears glasses and flashes the same ready smile that is characteristic of Neil and Mrs. Armstrong.

"I just hope Neil gets back. There are an awful lot of ifs," said an old scouting pal, Jerre Maxson.

Biggest Thing For Town

"It's the biggest thing ever to happen to the town. There is a feeling of pride," said Charles Brading of the Rhine and Brading drugstore where Armstrong worked for 40 cents an hour in 1945-47.

Inevitably, much local conversation remains as in any other small, Midwestern county seat; taxes, crops, the recent heat spell. But in many respects a moon craze is sweeping Wapakoneta's tree-lined streets.

A local cheese company — the town's biggest employer with 400 workers — has come out with "Moon Cheese." A new soft drink called "Moon Sauce from Wapakoneta" is selling rapidly in the corner groceries.

'Excitement Is Growing'

"The excitement is growing to a climax day by day," says G. W. "Glenn" McCoy, editor and publisher of the Wapakoneta Daily News.

The paper plans a special edition the week of the launch, just as it did when Armstrong commanded Gemini 8 in March 1966.

"It'll be our brief moment in the sun when Neil goes up," McCoy says. "Then we'll go back to being a small town.

Wapak — as it's called by most northwestern Ohioans — is a charming community nestled along the Auglaize River about 60 miles north of Dayton, home of Orville and Wilbur Wright, inventors of the world's first heavier-than-air flying machine.

Shops Close Thursday Afternoon

All but six downtown shops close Thursday afternoons to allow their owners to swim, play golf or mow their lawns. On many a hot summer afternoon, downtown is nearly deserted. But the streets leading to the new swimming pool may be clogged with youngsters on bicycles.

Armstrong was born Aug. 5, 1930, in his grandparents' farm home. His grandmother still lives in the white-shingled farmhouse amid six red barns and a grove of maple and fruit trees.

Neil's grandfather died in April and a neighbor now farms the 60 acres.

"I don't think he'd ever forget his days back here," Mrs. Armstrong said.

912 Neil Armstrong Drive

The Armstrong family — Neil, brother Dean and sister June and their parents — lived briefly in other parts of Ohio before settling down in a big white house on Benton Street. About seven years ago the Armstrongs moved to a big brick home in the woods along the river. The address now: 912 Neil Armstrong Drive.

As a teen-ager Neil was fascinated with airplanes. After work at the drugstore he pedaled his bicycle three miles north of town to the Wapak Flying Service. He rebuilt an old plane and learned to fly before he could drive. He received a pilot's license at 16.

The old airport — now a grassy strip and two broken down hangars — has been replaced by the Neil Armstrong Airport located about 15 miles south of town.

Armstrong's old chum Jerre Maxson described him as a normal kid. "He wore old clothes and rode a bike with no fenders and a lump on the tire with tape wrapped around it."

Armstrong An Eagle Scout

Armstrong and Maxson were members of Boy Scout Troop 14. Neil was an Eagle.

Armstrong was an intelligent student. He completed the second and third grades in a single year at St. Marys. He attended Blume High School, now a junior high, about three blocks from his parents' home.

Grover Crites taught mathematics and science for 53 years.

"Neil was determined to excel, whether academically or in any other application, and he always had a goal," Crites said. "He's an all-American boy from an all-American family that lived together, loved together and played together."

Crites thought of Armstrong as a dreamer and recalls one of his dreams.

"In October of his senior year, Neil came to our home. We sat on the porch under a big harvest moon and chatted about some questions he had asked. Finally I said: 'Neil, next year, what?' He looked up at that big moon and said: 'Someday I'd like to meet that man up there.' "

NBC introduces the New Blue Chip

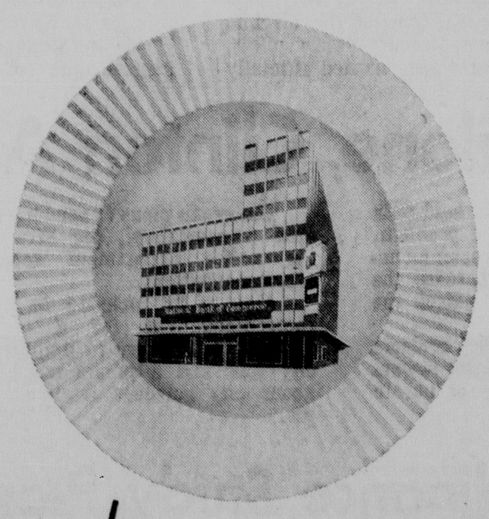

A Unique Income Certificate

...an investment certificate you won't believe! Available **only** at the National Bank of Commerce. Call 477-8911 and ask for John Shipferling, or stop in the NBC lobby, 13th and O Sts.

Member FDIC

NBC National Bank of Commerce

Main Bank 13th & O Sts. / Patio Office 10th & O Sts. / Lincoln, Nebraska

BRANDEIS In Lincoln

After the Fourth CLEARANCE

Semi-annual sale famous brands children's shoes

3.99 to 7.99

- Jumping Jacks
- Buster Brown
- Foot Trainer

Buy now and get big savings on famous brand shoes. Selected styles for dress, school and play. In children's sizes, 6½ thru pre-teen; boys' and girls' sizes thru 9; widths AA to E. **Reg. 6.99 to 13.99.** Now **3.99 to 7.99.**

Children's shoes third floor

Shop today from noon to 6. Saturday 9:30 to 5:30.

A TIP FROM Lady Globe TRY OUR EXECUTIVE SHIRT SERVICE Globe QUALITY CLEANERS

OPEN ON THE FOURTH! 9 A.M. TO 10 P.M. SMITH'S DRIVE-IN DAIRY 33rd & A

Hog Cholera Cases Cause Emergency

. . . Infected Swine Traced To Missouri Imports

By GLENN KREUSCHER
Farm Editor

An emergency was declared in Nebraska Thursday to combat outbreaks of hog cholera by Elmer Schlaphoff, director of the Nebraska Department of Agriculture.

Schlaphoff took added measures on an emergency basis to combat hog cholera after five more cases were confirmed.

During the past two weeks eight cases have been confirmed with all cases tracing to swine imported from Missouri, according to Dr. Stanley Flora, state veterinarian.

The Department of Agriculture warned Nebraska farmers against unscrupulous dealers who might be involved in the movement of hogs of unknown or questionable origin.

Affidavits Urged

"Farmers are urged to insist on an affidavit or notarized statement from the producer to assure that the swine purchased are from Nebraska farms and not imported by dealers who might be moving pigs illegally into the state and misrepresenting origin," said Dr. Flora.

Hog cholera outbreaks have been diagnosed in southeastern, northeastern and south central Nebraska with the Department of Agriculture and U.S. Department of Agriculture Animal Health Division acknowledging that the Hastings Pork Plant was the site of an outbreak.

Dr. Flora said the Hastings Pork facility, often described as the state's largest swine operation with an estimated 12,000 hogs, was so designed that individual units could be depopulated without affecting the entire operation.

Schlaphoff and Flora announced Thursday that no swine have been permitted entry and no permits will be issued until the state of origin has the existing infection under control.

Flora said if cholera is diagnosed all farms adjacent to the outbreak premises will be contacted and owners of swine as well as veterinarians serving the area will be informed of the existing infection in their vicinity.

Flora noted that indemnity payments can only be made on animals that are alive at their first visit of a state or federal official.

Tracing Shipments

Dr. Flora and Dr. E. H. Norstrom, chief of the animal health division of the U.S. Department of Agriculture for Nebraska, indicated that state and federal field personnel have been tracing all known shipments of imported pigs and quarantines on these shipments will remain in effect until it is determined the pigs are not infected with cholera.

The emergency action on hog cholera Thursday followed reports that some producers were concerned about a conflict in diagnosis that was existing with samples sent from Nebraska to an Ames, Iowa, laboratory showing an outbreak of cholera to exist where previously a Nebraska laboratory check did not show hog cholera to exist.

Some producers thought the Department of Agriculture was "gambling for high stakes" by not taking more drastic action in regard to the reported cholera outbreak.

Nebraska now has hog cholera legislation that provides for depopulation of herds that are diagnosed as having cholera.

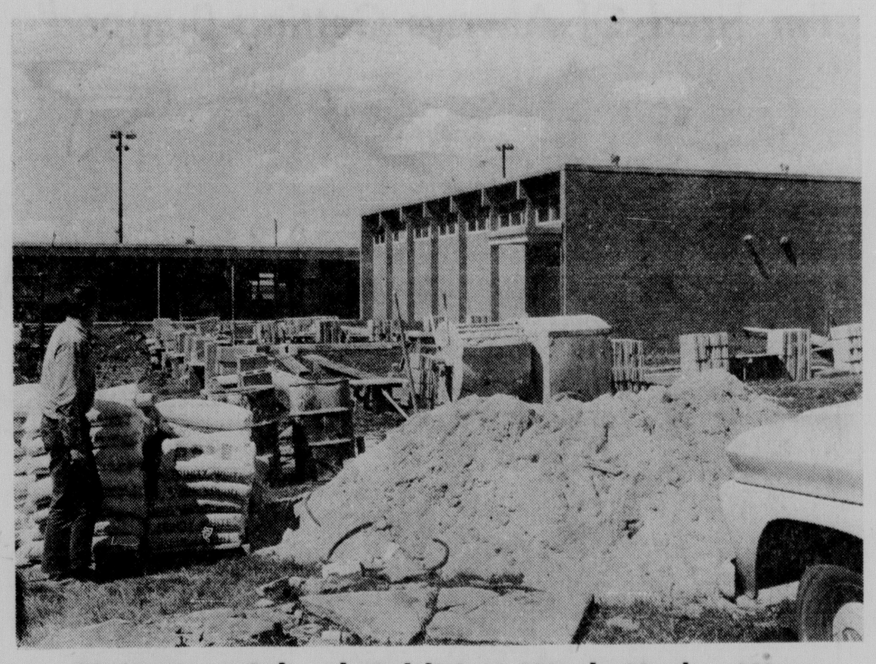

Hampton School Addition Work Under Way

Larry Hansen, chairman of the Hampton School Board, pauses to review construction of the new kitchen, cafeteria and music room addition which will serve the Hampton elementary and high schools. Started in June, the work is expected to be completed by October, Hansen said. A $90,000 bond issue was approved by the voters in May to finance the addition. **(Star Staff Photo)**

Red Underwear Among Bertrand Hold Contents

Missouri Valley, Iowa (AP) — The scent of buried treasure burns hotter in the nostrils of two Omaha men now that the first contents of the hold of a sunken Missouri River steamboat have been removed.

The first items removed from the excavation at De Soto Wildlife Refuge, where the hulk of the steamer Bertrand was unearthed, included a pair of long red underwear, sewing supplies, buttons, combs and a bundle of eight flannel shirts.

But within the next month, Jesse Pursell and Sam Corbino, both of Omaha, hope to find nearly $1 million worth of mercury, gold and whiskey that went down with the boat in April, 1865.

After 15 months of searching, delayed by high water and sand cave-ins, the two cut a hole in the center of the boat this week and started to remove items once destined for mining towns in Montana. The Bertrand represents the first find of one of nearly 400 boats that sank in the Missouri in the mid-1800s.

All of the boat's contents except 60% of the mercury, gold and whisky, which the treasure hunters hope to make their work worth while, will go to the National Park Service as government property under a contract with the General Services Administration. The GSA holds title to federal lands.

Unload By Hand

Pursell said searchers will work toward the stern of the boat in about a 16-foot path — half the width of the boat — and unload all goods in the five-foot hold by hand. Each item will be classified and preserved by archaelogists.

Nearly $60,000 has been invested in the hunt by Pursell and Corbino, with Harry Sorensen of the Sorensen Sand and Gravel Co. of Omaha providing machinery.

'Fantasticks': A Musical For Ex-Callow Types

By DAVE ZIMMERMAN
Star Staff Writer

For ex-callow fellows and former lovestruck girls, whom the world has happened to of late, the "Fantasticks" is one play to see.

The Lincoln Community Playhouse presented their view of the sprightly surrealistic musical Thursday evening in a Cabaret Theater performance at the Lincoln Hotel.

In a theater setting sort of in the round and somewhat in the rough, the play hovered around two young lovers in love with love, adventure, the exotic, and finally with each other after their illusions ended.

Stars Equipped

The Girl, Dede Andros, and The Boy, Mike Laessle, came equipped with their years to conjure up their all-too-real characters. Their characters were particularly good during their singing.

Their fathers, portrayed by Don Reeves and Joe Miller, brought to light a basic theory in child-raising. Namely, in order to make your offspring do what you want, you merely say no.

Miller, whose portly figure showed more necessary characterization than any two others' combined, obviously had the most fun with his role.

Shakespeare Slandered

Also, the doyen of the Lincoln troupe, Clair Rickel, was cast as The Old Actor, and admirably added real humor during his slandering of Shakespeare's most reverent lines.

His compatriot, Jeffrey Poley, as the rednecked redskin, feigned comic death to the audience's laughing approval. (But this is not to say he died in his role.)

Lee Schoonover, as narrator, looked well, sang well, and acted well, as story line interpreter and as the Gypsy-like purveyor of temptation, cunning, and worldly wisdom.

Banks Cautioned Against Further Interest Hikes

Washington (UPI) — Treasury Secretary David M. Kennedy called representatives of 25 of the nation's largest banks to a Monday meeting to caution them against any further increase in the already record prime interest level.

A treasury spokesman Thursday said the meeting was prompted by rumors there may be further increases in the prime rates, now at 8½%.

David Rockefeller, board chairman of the Chase Manhattan Bank, one of the bank officers invited to the meeting, told the Washington Post Thursday another increase was inevitable under present conditions.

Union Requests Delaying Loder's Appeal

Omaha (AP) — The Omaha Police Union asked Chief Richard Andersen by letter Thursday to relay to the City Personnel Board the union's request that civil service proceedings concerning the suspension and dismissal of Patrolman James Loder be held up pending the outcome of Loder's trial.

Loder, charged with manslaughter, Wednesday appealed his suspension and dismissal from the Police Department. Personnel Director Ernest Howard said the board will consider the appeal July 29.

Chief Andersen had no immediate comment on the letter.

Loder has been suspended for 15 days and his dismissal becomes effective July 10. He had pleaded innocent to the manslaughter charge and is free on $500 bond.

Loder said the charges filed against him in connection with the fatal shooting of Vivian Strong, 14-year-old Negro girl, are "wholly without foundation." The shooting was followed by disturbances last week on the Near North Side.

The Police Union asked also that:

—Every uniformed officer except beat and motorcycle men be equipped with a riot gun at all times.

—Chief Andersen commend Lt. Lewis Ruberti and other officers assigned to the disturbance area last week "for handling of this very difficult situation."

The chief "review" one-man car assignments in the downtown and north parts of the city and that more men be trained to control sniper fire.

Omaha Boy Fatally Hurt

Omaha (UPI) — John King, 11-year old son of Mr. and Mrs. Richard King of Omaha, died in an Omaha hospital Wednesday of injuries suffered when he ran into the side of a pickup truck near his home June 26.

The driver of the truck, David Renner, 27, of La Vista, was not charged.

★ ★ ★

3 Bullet Holes In Front Window Of Black Panther

Omaha (AP) — A delayed police report Thursday disclosed that bullet holes had been discovered in the front window of the Omaha Black Panther headquarters.

Eddie Bolden, a Black Panther spokesman, said in a report to police that three holes were made by bullets between 2:30 a.m. and 3 a.m. Saturday. The Panther office is at 3120 North 24th St.

Colden also said a black flag was taken from the front of the building.

Capt. Murdock Platner said the detective bureau, where such reports normally are received, was informed of the report Wednesday. Police officials had no explanation for the delay in making the report public.

★ ★ ★

$40,000 Overtime Is Due Policemen

Omaha (AP) — City Finance Director Edwin Hewitt said Thursday last week's civil disorders on Omaha's Near North Side will cost the city nearly $40,000 for overtime pay for policemen.

John Pfann, 88, Ex-Nebraska City Mayor, Is Dead

Nebraska City (UPI) — Funeral services were held Thursday for John Pfann, former mayor and city commissioner who died Tuesday at the age of 88.

A contractor, Mr. Pfann built many homes and buildings in Nebraska City prior to his retirement about 10 years ago. He had lived here almost 82 years.

Survivors include his daughter, Mrs. Louise Tanner of Nebraska City, three grandchildren and two great-grandchildren.

Swift Closing Leaves Over 600 Jobless

Omaha (AP) — The 82-year-old Swift and Co. plant here closed Thursday, leaving more than 600 workers unemployed.

Just across the street remained the ruins of another once-great meat plant in the livestock center that had been operated by Armour and Co.

Officials said last year the Swift plant was outmoded and announced closing plans.

Mayor Eugene Leahy, while making a tour of the plant, told workers efforts were being made to provide them help.

The company's Glenwood, Iowa, plant, which will absorb some 200 workers from Omaha, will begin operation Monday.

Swift Plant Manager Virgil Franz said about 200 more jobs will be available when the Swift ham-canning plant under construction opens, scheduled about mid-August.

The workers displaced represent more than one-third of the 1,600 plant employes. The others have either left for other jobs, transferred to other Swift plants or retired.

Mercury Hits 110 At Fairbury

The mercury shot up to a sweltering 110 degrees in Fairbury Thursday and 109 in McCook, according to weather officials.

Beatrice and Imperial both reported highs of 104. Lincoln had a high of 101 degrees.

THE... WEATHER

Lincoln Temperatures

1:00 a.m.(Thur)	77	2:00 p.m.	96
2:00 a.m.	76	3:00 p.m.	101
3:00 a.m.	75	4:00 p.m.	100
4:00 a.m.	74	5:00 p.m.	99
5:00 a.m.	75	6:00 p.m.	96
6:00 a.m.	75	7:00 p.m.	95
7:00 a.m.	76	8:00 p.m.	94
8:00 a.m.	76	9:00 p.m.	93
9:00 a.m.	79	10:00 p.m.	91
10:00 a.m.	86	11:00 p.m.	89
11:00 a.m.	86	12:00 a.m.(Fri)	89
12:00 p.m.	90	1:00 a.m.	92
1:00 p.m.	93	2:00 a.m.	91

High temperature one year ago 86; low 52.
Sun rises 6:00 a.m. sets 9:02 p.m.
Total July precipitation to date none.
Total 1969 precipitation to date 14.93 in.

Extended Forecasts

NEBRASKA: Temperatures for the five-day period, Saturday through Wednesday, will average near normal with cooler temperatures over the weekend and near normal the rest of the period. Normal highs range from the upper 80s to lower 90s while normal lows are in the 60s. Precipitation will average 1 to 2 inches occurring as thundershowers during most of the period.

KANSAS: For the five-day period, Saturday through Wednesday, temperatures will average from near normal in the northwest to 6 degrees above normal in the southeast. Temperatures will turn cooler over the weekend and remain steady for the rest of the period. Normal highs are in the 90s while normal lows are in the 60s. Precipitation will average about .50 to 1 inch occurring as showers most of the period.

Summary of Conditions

By noon Friday the cooler air to the rear of a low and cold front will have dragged the front southward and the low will be eastward to northeastern Iowa. The front will be from the low to the northeastern corner of Kansas to southwestern Kansas. A high will build into eastern Montana at the same time.

Friday there will be scattered thundershowers in eastern Nebraska during the morning, with little if any precipitation in the western part of the state. Temperatures are expected to be a little cooler or turning cooler through Saturday over much of the area. Skies Friday night and Saturday will be mostly partly cloudy with no precipitation of consequence.

Nebraska Temperatures

	H	L		H	L
Lincoln	101	74	Sidney	99	65
Beatrice	104	76	Imperial	104	63
Scottsbluff	97	60	North Platte	94	67
Chadron	96	67	Grand Island	96	73
Norfolk	91	67	Omaha	91	73

Temperatures Elsewhere

	H	L		H	L
Albuquerque	99	69	Los Angeles	88	69
Amarillo	99	71	Miami Beach	86	76
Birmingham	90	69	Minn.-St. Paul	81	58
Bismarck	83	60	New Orleans	98	73
Boston	78	65	New York	84	62
Chicago	69	61	Phoenix	112	88
Cleveland	78	57	Reno	82	39
Denver	95	68	Salt Lake C.	84	55
Des Moines	83	66	San Francisco	72	52
El Paso	101	71	Seattle	66	53
Jacksonville	98	74	Tampa	93	76
Juneau	61	50	Washington	92	73
Kansas City	95	75	Winnipeg	70	51

A TIP FROM Lady Globe
TRY OUR EXECUTIVE SHIRT SERVICE
Globe QUALITY CLEANERS

Inspiring Words
by Bob Metcalf

The Bible was not written primarily as history — yet recent discoveries of such ancient manuscripts as the Dead Sea Scrolls, and excavations in Israel, Jordan, Egypt and Iraq, continue to prove it accurate. Even more impressive than the Bible's validation as history, however, has been its continuing impact on world culture. Consider how many of the great masterpieces of music, art and literature are based on Biblical teachings, narratives and personalities. Shakespeare's writings are filled with more than 1200 Biblical quotations. The Bible, though written by many different authors over many centuries, has never gone out of date!

There are many comforting words in the Bible. You will be comforted in your sorrow by those at METCALF FUNERAL HOME, 245 North 27 St. Tel. 432-5591. 24 Hr. Service. Homelike Atmosphere. All faiths welcomed. Organ Music. Trained Staff.

METCALF Funeral Home
245 North 27th Street LINCOLN, NEBRASKA 68503

NEED CARPET? SAVE at Wanek's of Crete

McCONNELL'S FRUIT MARKET
500 West Van Dorn
Oklahoma WATERMELON
• Southern Grown TOMATOES 25c lb.
• SWEET CORN ..... 89c Doz.
• PEACHES ..... 27c lb.
• New Red & White POTATOES ..... 10 lbs. 69c
Selected Fresh FRUITS & VEGETABLES

"WHERE YOU ALWAYS BUY THE BEST FOR LESS"
GIBSON'S DISCOUNT CENTER
1705 SOUTH DAILY 9-9 SUNDAY 12-5
OPEN JULY 4 — 10 A.M. TO 3 P.M.

JULY 4th Specials
SPECIALS GOOD THRU JULY 8

Aqua Net HAIR SPRAY
Reg. or Hard to Hold
13 oz. Can
88c Value
GIBSON'S PRICE 37c

Medi-Quick FIRST AID SPRAY
3 oz. Can
$1.50 VALUE
GIBSON'S PRICE 88c

Burt's All Purpose GELATIN CAPSULES
50's
98c VALUE
GIBSON'S PRICE 53c

5-Day Anti-Perspirant Spray Deodorant
7 oz. Can
$1.49 VALUE
GIBSON'S PRICE 79c

"Take It All Off" Noxema SHAVE CREAM
Regular, Menthol, Lime
89c VALUE ..... GIBSON'S PRICE 49¢

Dura Gloss FACE POLISHER
Peach Blush — Pink Blush — Tawny Blush
1.29 VALUE ..... GIBSON'S PRICE 83¢

Mexsana MEDICATED POWDER
2½ oz. plastic
60c VALUE ..... GIBSON'S PRICE 33¢

Bactine SKIN CREAM
4 oz. jar $1.00 VALUE .. 33¢
2 oz. jar 69c VALUE .... 23¢

Not Exact Illustration

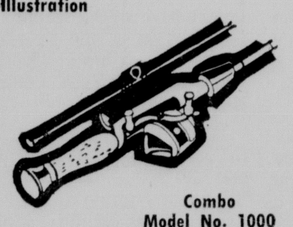

Combo Model No. 1000

Fisherman's Special!! Heddon Spin-Casting Combo
Matched Rod & Reel
$13.95 Suggested Retail
Limit 1
GIBSON'S PRICE 4.97

Ladies Summer Broadcloth
*WALTZ GOWNS
*BABY DOLLS

1.47
1.98 VALUE
* Sanforized, Washable.
* Assorted Polka Dots, Florals & Stripes.
*Sizes SML

Girls Sleepwear SUMMER WEIGHT
Perma Press
WALTZ GOWNS
BABY DOLLS

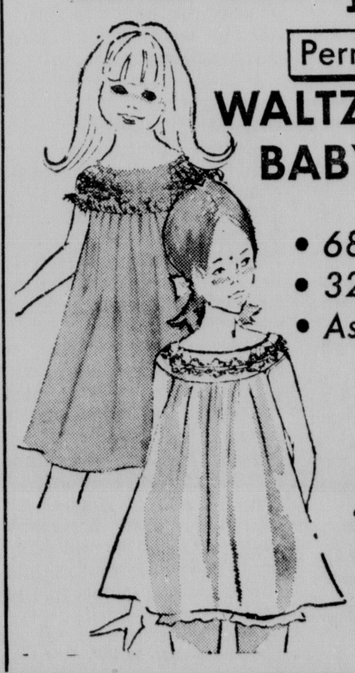

• 68% Cotton
• 32% Polyester
• Assorted solids and fancies
1.98 VALUE
1.47

EVENTS

IN PERSPECTIVE

By WILLIAM O. DOBLER

The City Council tour of Lincoln's main low-income house area has brought an old problem back into the limelight. The problem is the city's lack of a minimum standards housing ordinance.

Council members making the tour of the Malone and Clinton School area seemed unanimous in the thought that Lincoln has to have such an ordinance. It is known that the council has been looking at the subject and, before long, will officially take up several proposed amendments to the housing standards ordinance we now have.

But this sounds like a paradox. We have an ordinance — but we need an ordinance. The answer is that we have an ordinance but it is inadequate. Its biggest fault is that it does not apply to older housing.

★

The present ordinance does not apply to homes built prior to passage of the ordinance several years ago. Of course, these are the homes for which the ordinance is needed the most.

What council members saw on their tour was a total environment of dilapidation. This includes homes that are in need of physical repair as well as grounds that are a conglomeration of clutter.

Of particular interest was the matter of accumulated garbage. It was explained by one social worker that much garbage is accumulated because residents lack the money to have their garbage hauled away.

As a result, they let it accumulate until they can get it hauled away themselves. This is special interest because it demonstrates the real plight of the area.

★

The garbage situation shows just how desperate things can be for some people. An onlooker or casual observer might see this accumulated garbage and trash and call it poor housekeeping. It might never dawn on him that the people living there simply don't have enough money to pay to have their garbage and trash removed.

The same thing might be said about a window screen with holes in it or paint peeling off a house. The people living there may not have even the small amount needed to buy new screen or to buy a couple gallons of paint.

What a lot of people don't realize is just how impoverished some people can be. They cannot comprehend the expenditure of all family resources on the bare essentials of life — food, shelter and clothing.

A lot of people have a hard time making ends meet but still don't know what poverty really is. They still are far beyond the essentials of life, even though they may have gone so far as to create some budgetary problems for themselves.

★

One member of the City Council, Harry (Pete) Peterson, knows the Malone and Clinton area because he has lived there all his life and is a member of a minority race. He said that if only people knew what the situation was, there would be no objection to a minimum standards housing ordinance.

He is both right and wrong. He is right in regard to the vast majority of people. He is wrong in regard to a few people whose financial interest in slum dwellings has dulled their human sensitivity.

The problem is that not all people ever will know what the situation is. Nor will they know, either, the facts of the proposed solution through an effective minimum standards ordinance.

Rather, they will believe the hogwash fed them about the ordinance destroying their freedom and putting them out of their homes. But hopefully, mandatory state law will now prevail and Lincoln will have the minimum standards housing ordinance which it so greatly needs.

'I'm Tired Of Always Getting Bumped'

McGovern, The Negotiator

The world looks on with cautious optimism as President Nixon's decision to withdraw 25,000 American combat troops from Vietnam is met with a perceptible decrease in the level of hostilities. One of the President's criteria for a more accelerated withdrawal on our part is being met and if it is not coincidental and hostile action by the Communists continues to ebb the events of this week could prove significant.

It might prove that the U.S. has a tired enemy on its hands, waiting only to regroup; or it might signal a grudging willingness on their part to finally enter into meaningful negotiations. At any rate, the U.S. made the first concession and it appears that the enemy might be reciprocating.

Meanwhile, South Dakota's unofficial representative to the Paris peace talks, Sen. George McGovern, discloses that he met with the North Vietnamese and Viet Cong negotiators secretly in May and that he now has all the answers.

"I am certain," he said, "that we should now notify Saigon, Hanoi, the NLF and other interested parties that we are definitely moving out all of our forces and that the only consideration on the speed of the withdrawal will be the safety of our men. There will be no negotiations in Paris or elsewhere worthy of the name until we stop our offensive military operations and begin the systematic withdrawal of all our forces . . ."

He also is willing for the U.S. to dump the present Saigon government and let the Communists pick up the pieces.

Apparently Sen. McGovern continues to show no concern for South Vietnam or the agonizing realities that have plagued four successive U.S. administrations. Pronouncements such as his will only make President Nixon's plan for peace with honor a little more difficult to achieve.

Day Of Sober Celebration

If there is a day on which Americans should celebrate, the Fourth of July is it. This date marks what was the beginning of our nation — its declaration of independence. Thus, what we celebrate today is the birth of our freedom and the establishment of a way of life that none of us would trade for any other.

It is a way of life while countless millions have sought out for themselves by leaving their native land and coming to America. Our democracy has become the world citadel of freedom and in this we ought to have a great deal of pride.

In these troubled times in which we live, it is not easy to achieve a full understanding of things. Thus, there is often confusion when it comes to something such as pride or patriotism. One hesitates to place too much emphasis on patriotism, lest he be accused of blind devotion to a cause and thoughtless pursuit of spoon-fed principles.

But the truth is that the times have not diminished the need for patriotism nor lowered it in esteem. We need to be a nation of people jealous of our freedom and our rights and proud of what we have accomplished.

At the same time, we need to be realistic, to know that we have not reached perfection and that there are many things in the affairs of mankind that remain to be done. Thus, we should be thankful today for what the nation is and determined to make it even better in the future.

THE LINCOLN STAR

Published each week day by the Journal-Star Printing Co., 926 P Street, Lincoln, Nebraska, Second-class postage paid at Lincoln, Nebraska, 68501.

CHARLES W. WHITE, PUBLISHER
WILLIAM O. DOBLER, EDITOR
W. EARL DYER, JR., EXECUTIVE EDITOR

WALTER W. WHITE
PUBLISHER 1944 TO 1968

MEMBER OF THE ASSOCIATED PRESS

The Associated Press is exclusively entitled to use for republication of all local news in this newspaper and to all news dispatches not otherwise credited to it. All rights of republication of special dispatches are also reserved.

CARRIER DELIVERY
In Lincoln or to Vacation Address
Daily, 45c week, Sunday, 25c week, both 70c week
PRICE BY MAIL

By Mail (Neb. & No. Kans. Outside Lancaster Co.)	Daily	Sunday	Both	To Lancaster County Outside Carrier Boy Area	Daily	Sunday	Both
1 Yr.	$13.00	$13.00	$26.00	1 Yr.	$15.00	$13.00	$28.00
9 Mo.	10.00	9.75	19.75	9 Mo.	11.50	9.75	21.25
6 Mo.	6.75	6.50	13.25	6 Mo.	7.75	6.50	14.25
3 Mo.	3.50	3.25	6.75	3 Mo.	4.00	3.25	7.25
7½ Wks.	2.00	4 Wks.	2.00	6½ Wks.	2.00	3½ Wks.	2.00

To other states weekly: daily 45c, Sunday 25c, both 70c

PHONE — ALL DEPARTMENTS — 432-1234

MARQUIS CHILDS

Tax Reform Over Texas

DALLAS, Texas — "The reform" has a sinister sound here in the capital of petroleum. It has the look of a dagger pointed at the heart of the tax privileges that oil, along with all other minerals, has enjoyed for more than 40 years.

The 27½ per cent knocked off the oil producer's income for a "wasting asset" is the most conspicuous of these privileges. But there is another even dearer to the industry. This concerns the "intangibles," a word in the oil man's vocabulary equivalent to motherhood or patriotism.

It works like this. As an oil operator, whether an independent or one of the majors, 60 to 70 per cent of drilling costs are immediately deductible. And that applies if it is a dry hole or a big producer. In the infancy of the industry, the idea was to provide an incentive to get more and more of the black stuff out of the earth.

Parlaying the 27½ per cent and the intangibles explains how some of the richest men in the country pay little or no federal income tax. The 27½ per cent skimmed off the top means on very large incomes a generous wherewithal. The 60 to 70 per cent deducted for intangibles allows the resourceful operator to acquire and exploit constantly increasing new holdings.

☆ ☆ ☆

A standout in this league is H. L. Hunt. A legendary figure both for his penuriousness and his wealth, which rivals put at between $600 million and $1 billion, he is the No. 1 independent with operations around the globe as well as in a half-dozen states, including Alaska.

For a number of years he paid either no tax or miniscule amounts as measured against his fabulous income.

Hunt is a painful subject for the new breed of oil men concerned in their discreetly elegant board rooms over the industry's poor public relations. They talk science and technology and the need for ever larger amounts of capital as oil exploration becomes more and more costly. Feeling the hot breath of the tax reformers, they consider the eccentric billionaires out of the pioneering wildcat era an embarrassment.

Without the tax privileges, these sober finance men say, it will be impossible to find the $200 billion in capital required to supply the nations petroleum needs through 1980. Inevitably, the talk turns to the industry's greatest derring-do — the huge find on the Arctic slope in Alaska.

That endeavor staggers the imagination. The pipe line from Prudhoe Bay on Alaska's extreme northern boundary across 800 miles of frozen tundra to Valdez in the south must be built on stilts. It will cost by conservative estimate $1 billion.

☆ ☆ ☆

Despite the Nixon pledge in last year's campaign that the 27½ per cent will stand, the threat of reform is real. Those who have long argued the need to close a whole series of loopholes are riding the tide of a taxpayers' revolt. The National Committee on Tax Justice headed by former Senator Paul H. Douglas, a zealous advocate of tax reforms throughout his career, estimates an annual revenue gain of $1.6 billion by eliminating the depletion allowance and the deduction for intangibles.

Within the oil industry, there is no unanimity on how to face the enemy. Bolder spirits, such as Robert G. Dunlop of Sun Oil, call for an offensive—demand a higher allowance, 30 to 33 per cent, as essential toe cope with the country's expanding oil requirements. While it is still only a whisper, the realists are beginning to suggest that compromise is in order. They pull back at the thought that opening the door to any reduction will mean eventually abolishing the whole works.

Sen. John J. Williams, R-Del., hardly an enemy of big business, proposed a cut to 20 per cent. This would be done in three stages at 2½ per cent a year. With some Republican backing for the Democrats determined on tax reform in the Senate, that would seem to be the likely result.

Copyright, 1969, by U.F. Synd.

Your Six Cents Worth

Brevity in letters is requested but length in itself will have no bearing on publication. Writers are advised that needless details and repetitious matter will be edited out of letters. Too frequent contributions from one person on the same subject may be rejected. All letters must be accompanied by writer's true name but may be submitted for publication under a pen name or initials. However, letters will be printed under a pen name or initials at the editor's discretion.

Careful Driving

Lincoln, Neb.

It's a shame that a beautiful city such as Lincoln should have drivers who seem to be almost unconscious at times. They should all go back to kindergarten or driving school so they will know where and when to stop.

They stop over crosswalks just as people are crossing.

They don't yield, even when right-of-way signs are posted.

They turn corners as people are crossing, and don't slow down.

Some day someone will be hit and all the driver will be able to say is that he couldn't stop in time. That is rather late, I would say, to learn.

Why don't all drivers practice what they surely once knew? They should get in the practice of saving lives. We all don't have that much time to live.

PEDESTRIAN

☆ ☆ ☆

The Little Guys

Lincoln, Neb.

I'm getting pretty tired of picking up the paper every day and the first thing to read is about raises for city officials, the school superintendent, teachers, university officials, university teachers, county officials, state senators, etc.

Seems they spend most of their time figuring out how much to raise taxes to pay for all of this, and it's the little guys making a bare living who pay for it. Then in the next breath, they tell what should be done for the poor. They go out looking over the property and telling how bad it is. By the time most of us get our taxes paid, we don't have money left to keep up our property. But this leads to urban renewal, which we voted out twice and then through a lot of string-pulling, our very talented state senators passed.

Who is scratching who's back? I think it's time we got some city, county and state officials who can say "no" to a lot of unnecessary items, such as the mall and the tunnel from the Statehouse, to mention a few.

Why was Lincoln General too old and rundown to use, when the county officials subsequently bought St. Elizabeth?

No one should expect any consideration on revaluation of his property if he asks. I tried and was brushed off like so much dirt, by a tableful of men at the courthouse last year.

The federal programs are the same. As soon as they get an appropriation, they raise their own salaries and hire new people, and then most of the program money is gone.

I really don't expect this letter to be published, but just how stupid are we who are struggling to keep our heads above water?

STRUGGLING WIDOW

Positive Action

Fremont, Neb.

There is no political power greater than that of an informed citizenry. The people of the United States, properly informed and motivated, can be counted upon to take the necessary lawful political action.

The urgent question today is: "How long will you sit idly by while your tax money is being used by politicians to support non-working masses being used by revolutionaries as 'shock troops' to destroy your country?"

Positive constructive action by law-abiding, productive, taxpaying citizens of this country — white, Negro, yellow and brown — is long overdue. This is a decisive period of history and we have a decisive part to play.

What more motivation do we need?

CONCERNED

☆ ☆ ☆

Mark Of Greatness

Lincoln, Neb.

This is a great country of ours. No better day than today, the official independence day of history, to think about it. Probably all of us become disillusioned and discouraged by current trends and wrongs, but still, basically, the country remains great.

It remains the responsibility of each of us to see that it stays thus, and improves. The inequities can be corrected, some of the wrongs made right. We hear it said often, "What can I, one person, do?" Well, each has to do what he can and never let up. We can do things individually and we can do things collectively, but we can never quit trying no matter how small or seemingly futile the effort.

Our country was born in greatness, and **we must** never forget it. It was a heritage that we must preserve at all costs.

PATRIOT

VIRGINIA PAYETTE

Britishers Jolly Well Know How To Do It

NEW YORK — Presidents are all very well — and "Hail to the Chief" is always good for a fresh crop of patriotic goose bumps — but when it comes to pomp and pageantry you just can't beat the British.

All of us royalty buffs, and there are more around than Patrick Henry might have wished for, have spent years keeping a close eye on the doings of Queen Elizabeth and her clan.

There is something forever fascinating about queens and princesses and castles and such. Golden crowns with diamonds and rubies and emeralds are fun to think about.

I have always had a sneaking hunch the fathers of our country shortchanged us just a little when they cut us off so completely from all royal rigamarole.

If this be treason, may Benjamin Franklin forgive me, but there is something about the way the British marry and bury and crown their monarchs that makes our own state functions look more like Rotary Club luncheons.

☆ ☆ ☆

During President Nixon's recent visit with Queen Elizabeth, the fact that he had a new pair of shoes wasn't nearly as interesting as the news that Her Royal Highness' Buckingham Palace is so huge she has to carry her handbag with her when she goes downstairs to eat lunch.

There may be lots of down-to-earth Americans who couldn't care less about all this, but those of us who grew up on fairy tales are enchanted with behind-the-throne glimpses of Queen Elizabeth fingering a priceless ruby necklace and asking her lady-in-waiting if she's ever worn it.

Could America's First Lady, Pat Nixon, say that? Could Elizabeth Taylor, Hollywood's bejeweled version of royalty, pull off such a line?

For that matter, do you know anyone in this country who serves carrots to her horses on a tray with a starched linen napkin?

☆ ☆ ☆

More impressive, of course, was Prince Charles' investiture as Prince of Wales, a glittering ceremony that had many Americans hanging on every word.

It was Britain's biggest royal splurge since Elizabeth's coronation 16 years ago. And part of the enchantment was in realizing that this pageantry began way back in 1301, when our country was still a forest primeval.

This feeling of history quickened as the cavalrymen clopped down the cobblestone streets of the walled medieval town of Caernarvon with their glittering swords, plumed helmets and bearskin hats, and brilliant livery of scarlet and blue.

Then, in a gold-trimmed coach once used by his great - great - grand - mother, Queen Victoria herself, came Prince Charles, grown-up and probably royally grateful he didn't have to wear the white satin knee breeches the Duke of Windsor was forced to suffer when he was crowned Prince of Wales 58 years ago.

As you listened to the silver trumpets on the 600-year-old battlements, you wondered about the hostility the Welsh nationalists feel about having the alien Charles as their Prince. (The last native in the job was Llywelyn Gruffydd, back in the 1200s.) And while you are assured it's there, it didn't show in the ceremony.

This ancient land of miners, poets and bards will probably yearn sentimentally for independence forever. But mostly it accepted Charles' investiture in a friendly holiday spirit.

And, Welsh, or English, or whatever, any ceremony that requires a 20-year-old to kneel before his mother and swear undying loyalty has to have a lot going for it.

Cymr Am Byth!!

Copyright, 1969, by U.F. Synd.

DREW PEARSON

Senate's Debate Over Confirmation Of Otepka Brings Speculation On McCarthyism's Return

WASHINGTON — On July 4, 1951, during the Joseph McCarthy era, the Madison Capital Times in Wisconsin circulated a copy of the Declaration of Independence and the Bill of Rights in a Fourth of July crowd, seeking signatures.

Out of 112 people approached, only one would sign the two documents on which rest our basic freedoms.

Those who refused to sign called the documents "communistic," and remarked that the "FBI ought to check up on this sort of thing," or that "My family is with the government and signing this might get them into trouble."

One man, reading Thomas Jefferson's stirring words, "Whenever any form of government becomes destructive of these ends, it is the right of the people to alter or abolish it," remarked: "That sounds Russian to me."

Their refusal to sign was first due to ignorance, second to fear. Many had not taken the trouble to read the great words which founded the Republic.

☆ ☆ ☆

The United States has come a long way from those days when the McCarthy committee reached into the State Department to find out what books were on its shelves, and into the churches to plague certain bishops who did not agree with the late senator from Wisconsin.

It has been 15 years since those days of fear and political persecution Unfortunately, however, there are signs, faint at the moment but growing, that some of the fear of those McCarthy days is returning.

One sign is a private admission by the telephone company that it has received more requests from the Justice Department for wiretaps than ever before in history. There is also evidence that a small but persistent group of Americans is pushing the Nazi doctrine and preaching the idea that we made a mistake in fighting against Hitler.

Finally, there was the battle on the floor of the Senate last week over the confirmation of a product of the old McCarthy era, Otto Otepka, which ended by putting him on a board designed to sit in judgment on the loyalty of its fellow men, just as Joe McCarthy did back in the days when people were afraid to sign the Declaration of Independence and the Bill of Rights.

☆ ☆ ☆

The debate over the Senate's confirmation of Otepka is significant. It showed some well-meaning and usually enlightened senators taking the same complacent view today that many senators did during the beginning of McCarthyism.

Not so some of the oldtimers who had lived through the McCarthy era. Clint Anderson, N.M., Clifford Case, N.J., Bill Fulbright, Ark., Warren Magnuson, Wash., Mike Mansfield, Mont., Stuart Symington, Mo., John Sherman Cooper, Ky., Ed Muskie, Me., Gene McCarthy, Minn., George McGovern, S.D., together with many hard-hitting younger senators such as Ted Kennedy and Joe Tydings, voted to send the Otepka nomination back to committee.

So did Steve Young, elder statesman from Ohio, who delivered a ringing warning that: "It has been established beyond any possible doubt that the Liberty Lobby, headed by Willis Carto, whose fascist inclinations and associations have been well documented, was one of his (Otepka's) staunchest champions. That neo-Nazi lunatic group produced and distributed a film entitled 'The Otepka Case.'"

Warned Charlie Goodell, New York Republican: "The Internal Security Act which created this board (on which Otepka is to serve) was enacted at the height of the Joseph McCarthy era. President Truman, with the full support of J. Edgar Hoover, recognized its dangers and vetoed it."

Copyright, 1969, Bell-McClure Synd.

OFF THE RECORD — By Ed. Reed

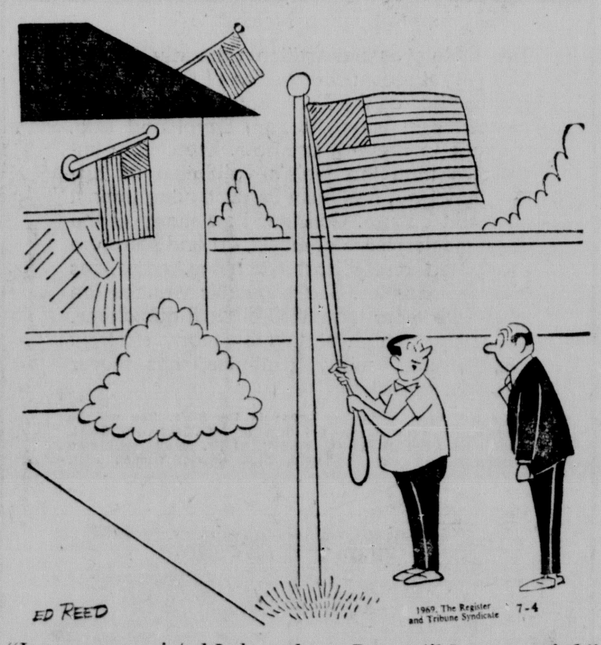

"I never appreciated Independence Day until I got married."

ben Simon's

3 COLOR

Crowds cheers . . . cannons boom . . . it's THAT time of year . . . when SIMON'S drastically reduces prices on summer fashions for the whole family! BOTH STORES CLOSED FRIDAY, JULY 4, OPEN SATURDAY at 10 A.M. for this important event. Savings of 20% to 50% on spring and summer fashions. Some of the items you'll find include:

- JUNIOR DRESSES
- MISSES' DRESSES
- SPORTSWEAR
- MEN'S SWIM WEAR
- MEN'S SLACKS
- SHOES
- MEN'S SHIRTS
- MEN'S WALK SHORTS
- MEN'S YEAR 'ROUND SUITS
- BOYS' SHIRTS
- BOYS' SPORT COATS
- LADIES' SHOES
- GIRLS' SPORTSWEAR (Gateway only)
- MEN'S SUMMER SUITS
- LINGERIE
- MISSES' ROBES
- ACCESSORIES
- MANY, MANY OTHER ITEMS

3 COLOR

POSTCARD by Stan Delaplane

The long summer days are here in Ireland now. In this north latitude, twilight comes lingering at 11 in the night. (We are level with Labrador.) The sun rises over the green hills at four. Galway Bay sparkles with instant gold.

A caravan of tinkers is passing through, camped down by the water. Their cooking fires send up little plumes of smoke between the painted wagons.

"The traveling people" they call them. Irish gypsy folk—they give you a great merry shout when you pass by.

"And steal all not guarded with both eyes," they say here, "and that gone if you but wink."

The shawled women beg in town. The government tries to house and settle them.

"But it's of no use. For the urge comes upon them, and they're up and off on the roads again."

In our thatched cottage, the household rises with small groans. The moppets come out of the loft bedroom in rumpled pajamas.

We bank the peat fire with ashes when we go to bed.

When we rake it in the morning there's a bed of glowing coals. Drop a few sticks on, prop up three bricks of peat and you've a fire blazing warm and cheerful in no time.

The big kitchen-living room is the center of the house. The great fireplace is the living heart. It is hung with pothooks. And there are two stone seats inside the fireplace itself.

☆ ☆ ☆

Breakfast is Irish bacon and country eggs. The bacon is saltier than ours at home. More meat, something like thin sliced ham.

Milk comes from a farmhouse two doors down — the cows are often in our front yard. It comes F.O.B. from the cow — no cream extracted. We pour cream off the top of the bottle.

This cottage is a government project. Built for tourist rental. So there is a modern electric kitchen off the big room

We live like princes in Ballyvaughan.

☆ ☆ ☆

This is west country. The creamy fishermen's sweaters are woven in bulky pattern. The lanolin not washed out. It waterproofs it.

(They say each family has a different pattern so that a drowned fisherman may be known by his sweater when the body washes ashore.)

It is the country of the mythical Irish fairies — the Good People. Put out brown bread and a jug of milk and they'll come in and do your dishes during the night.

(However we've hired a girl. It comes to 60 cents an hour. Certainly no extravagance and more reliable than fairies who may be busy casting spells.)

☆ ☆ ☆

"The Good People have a great liking for human babes," the story goes, "and who should know better than a tailor who came to a farmhouse with a child in the cradle.

"Now the wife went out. And as the tailor sat there sewing, the infant sat up and whipped a tiny fiddle and bow from under the covers. It struck up a lively tune. The tailor's feet began to move. And jig he must till he was worn out for it was all magic."

It was a fairy child. And not even real, but only a made up thing that the fairies had substituted for the woman's own child.

But the tailor was able to break the spell by clever means. (All tailors are clever.) The real child was found and restored. And the other sent packing.

☆ ☆ ☆

If it's a fine day, we have breakfast at the big table in the center of the flag-stoned room.

But if it's rainy, we sit inside by the fireplace. The turf burning warmly and the thatched house snug and cozy against the Atlantic wind.

Copyright Chronical Publishing Co. 1969

A TIP FROM Lady Globe

TRY OUR EXECUTIVE SHIRT SERVICE

Globe QUALITY CLEANERS

Be Sure with

Viking Storm Windows & Doors

from

Economy Home Center

820 N Street

Phone 432-9664

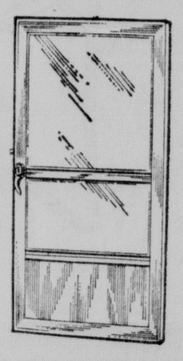

Extra Heavy 3" styles, Full 1¼" thick with extra cross bars make VIKING the best and sturdiest door fully pre hung.

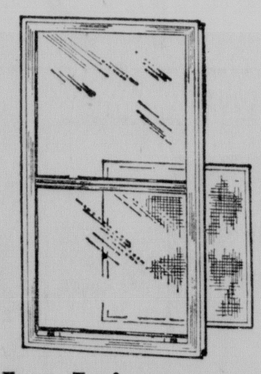

Complete self storage. Easily adjustable for cleaning. All metal operators plus welded corners. It's tough like its name:

the "Apache"

Free Estimates Financing Available

FREE Estimates Financing Available

SPECIAL this week

Viking #200 Storm Sash Window

12.78

Reg. 14.10 INSTALLED

Gov. Tiemann Warns Legislature 'Not To Play Footsies' With State's General Fund Balance

Gov. Norbert T. Tiemann Thursday warned the Legislature "not to play footsies" with the state's $34.3 million general fund balance, but to rely on new tax revenues to fund new programs in the 1969-71 biennial budget.

While the balance is "a healthy situation," Tiemann said, this general fund cushion is "necessary to operate state government."

At a news conference, the governor warned lawmakers, now in recess until Monday, to keep their hands off the balance.

"Unless this is done," he said, "it could mean a deficit at the end of the next biennium (June 30, 1971)."

Tiemann also called for the restoration of $17 million cut from the executive budget by the Legislature.

"The Legislature can't expect state government to operate on the budget recommended by the Budget Committee," he said.

However, the governor warned the Legislature against "restoring budget cuts or funding new programs by dipping into reserves," but to rely on future sales and income revenues.

Tiemann was aided by State Accountant Bob Yeager and Tax Commissioner Murrell McNeil in explaining the apparent disparity between the $34.4 million "cash" balance at the end of the 1967-69 biennium this week and the $22.2 million that had been estimated loast December by the Tiemann administration.

Yeager said the general fund balance should be "more realistically" viewed as $24.1 million — or only $1.9 million higher than the December estimate of $22.2 million.

To obtain the more comparable figures, Yeager said, $6.9 million in lapsed (unexpended) appropriations, $3.3 million in reappropriated funds and $2.4 in "escrowed" school aid money must be subtracted from the $34.4 million "cash" balance.

The general fund balance must be viewed "with the holds on it," he said in citing the $25 million in state school aid that will go out in December. "Balances must be built up so the money will be there when it has to go out."

McNeil said last December estimates on tax revenues were also a factor in the general fund balance estimate.

Individual income taxes of $39 million were "about $4 million higher than estimated," according to McNeil, and the corporate tax take will be $1 million less than the $8 million estimated.

Last December, Tiemann unsuccessfully appealed to the Legislature not to let the sales tax drop from 2½% to 2% on Jan. 1 because of the need to build balances for the next biennium.

A TIP FROM Lady Globe
TRY OUR EXECUTIVE SHIRT SERVICE
Globe QUALITY CLEANERS

drive safely!
. . . over The Fourth
We want to see you
again on Saturday
IDEAL GROCERY & MARKET, 905 So. 27th

Meeting Scheduled On Lincoln-Omaha Airport Planning

Lincoln and Omaha city and aviation officials have been invited to a July 11 meeting in Omaha to discuss future planning for an airport between the two cities, Gov. Norbert T. Tiemann said Thursday.

Tiemann said the meeting's purpose is "to coordinate thinking" regarding a supersize airport that will be needed to handle the supersonic, jumbo size passenger jets of the not-too-distant future.

State Planning Coordinator Douglas Bereuter is correct in his recent ooservations that the existing airports of Lincoln and Omaha would become obsolete for the large passenger jets of the future, he said.

Tiemann said the airports would be needed for other aviation requirements, but will be outgrown by some of volume-carrying passenger jets of the future.

Tiemann also announced he and key department heads will meet July 25 with mayors and councilmen of Nebraska's larger cities to discuss mutual problems

The meeting will be similar to an early one to which Omaha and Lincoln officials were invited to discuss mutual problems with state officials.

One meeting topic, Tiemann said, probably will be the develpoment of working partnership between the cities and the state regarding distribution of "block grant" federal funds.

"Some mayors have suggested the state be by-passed in distributing federal funds under the 1968 safe streets act," Tiemann said.

The governor also announced the reappointment of six members of the Advisory Committee to the Department of Economic Development for four-year terms.

They are Bennett S. Martin of Lincoln, present chairman; Calvin L. Hayes of South Sioux City, Carlin Whitesell and Bob Runice, both of Omaha, Gary Carpenter of Scottsbluff and Neil Colerick of Alliance.

Milk drinkers wanted.
american dairy association ®

Kmart®
A Division of the S. S. Kresge Company with Stores throughout the United States, Canada and Puerto Rico
OPEN DAILY 10-10; SUNDAY 10 To 7 Friday - Saturday
DOUBLE DISCOUNTS

K mart OPEN TODAY, JULY 4th, 10 A.M. TO 7 P.M.

WIDE LEGGED ALL-COTTON PRINT PANTS
Our Reg. 2.97
1.96
2 Days Only
This year's most popular resort look! Wide legged pants are yours in choice of transitional prints, cool cotton. In sizes 8 to 18.

AQUA NET HAIR SPRAY
Discount Price
2 Days Only
41c Ea.
Popular 13 oz. jumbo size, Aqua Net Professional Hair Spray. Your choice of Aqua Net Regular, Hard-To-Hold or Unscented. Buy several at this low K mart price. Charge It.
* Avoir weight

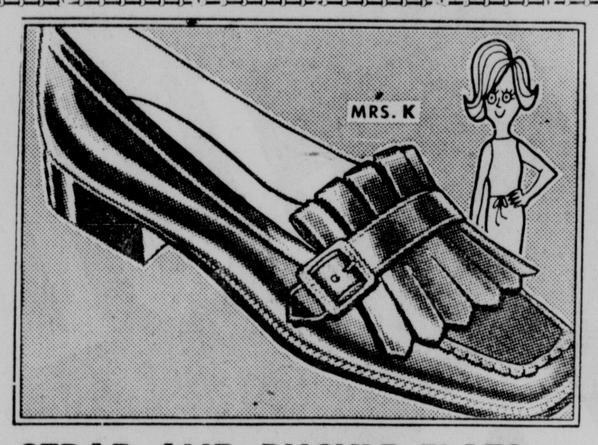

STRAP AND BUCKLE FLATS
Our Reg. 2.31
2 Days Only
1.33
Give your casuals a fresh new look! Chunky strap and buckle flats are of cobbler tan shadow antiqued vinyl. Just wipe with a damp cloth to clean! In women's sizes 5 to 10. Similar to illustration.

BOYS' SPORT SHIRTS FOR SUMMER
Our Reg. 1.96
1.27
2 Days Only
Big selection of plaids in many colors. All no iron fabrics for laundering ease. Sizes 8-18. Charge It.

1-LB.* DELICIOUS READY TO EAT SLICED HAM
Our Reg. 1.29
97c
2 Days Only
Lean and tasty . . . delicious ham for buffet dinners, a favorite in sandwiches. Completely cooked, ready to eat. Limit 2 lbs.
* Net Wt. Limited Quantities— None sold to dealers.

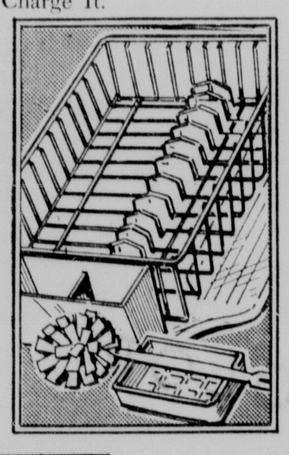

5-PC. KITCHEN SINK SET OF STURDY PLASTIC
Our Reg. 1.77
1.21
2 Days Only
5-pc. set includes: dish drainer, silverware cup, drain tray, dish mop and soap dish. Color choice.
Limited Quantities — None sold to dealers.

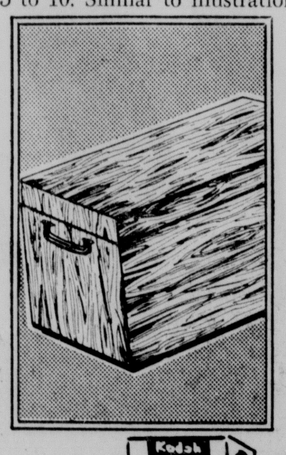

28x16½x14" Size MULTI-PURPOSE STORAGE CHEST
Our Reg. 1.57
97c
2 Days Only
Reinforced, Fibre board constructed chest with plastic handle is ideal for all your storage needs. "Charge It".
Limited Quantities — None sold to dealers.

STANDARD SIZE RELY-ON CAULKING CARTRIDGES, SALE
Our Reg. 27c each
3 for 72c
4 Days Only
Fits standard guns. Protects wood, metal and masonry from weather damage. And remains flexible. Save today.

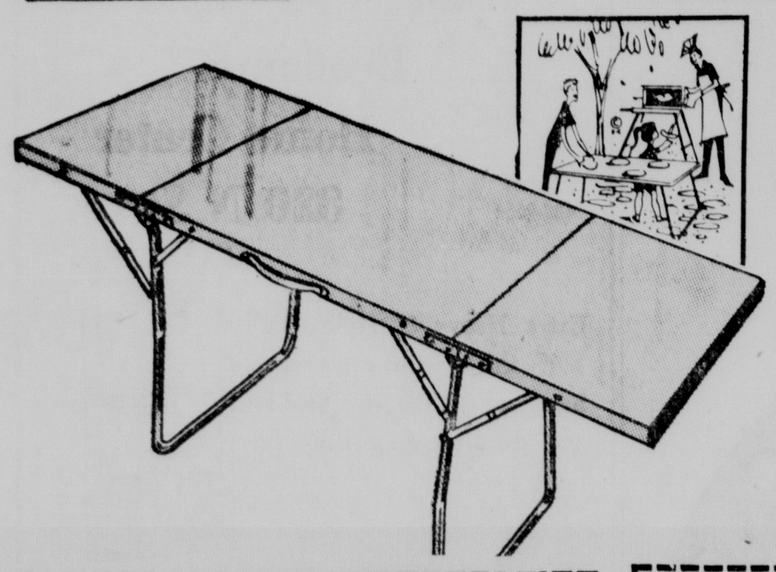

Compact, Folds Easily
24x60" METAL PICNIC TABLE
Our Reg. 6.88
4.88
2 Days Only
24x60" metal table folds for easy storage. Features reinforced metal legs, handy carrying handle. Ideal for picnics. Just say Charge It at K mart.
Limited Quantities — None sold to dealers.

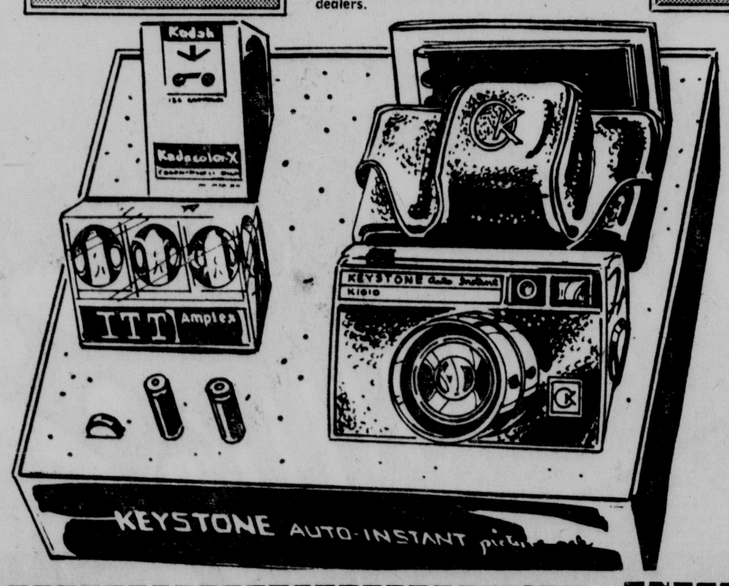

Fun . . . Easy To Operate
AUTO INSTANT CAMERA KIT
Compare at 39.95
21.88
2 Days Only
Easy to operate, fun to own. Keystone Auto Instant Camera Kit comes complete with film, flashcube and batteries. Shop K mart for all your photographic needs.

Double Discount

FOLDAWAY GRILL
Our Reg. 3.97
2 Days Only
3.21
18x10¼x14" foldaway grill with 3 way heat control, positive locking side supports, built-in fry pan. Rugged steel construction.
Limited Quantities — None sold to dealers. While 20 Last
K mart

Double Discount

PROCTOR SILEX FREEZER
Reg. 7.88
2 Days
6.44
Big 4 qt. capacity polypropylene tub. Metal cannister and crank. Model 2404-1.
Oak Tub Electric Model 19.88
K mart

Double Discount Coupon

SHAKESPEARE 2062 SPIN REEL
Our Reg. 23.93
2 Days Only
14.97
Fantastic savings on this Shakespeare reel. Limit 1 While Quantities Last.
K mart

Double Discount

PRESTONE WAX PAK
Our Reg. 1.67
2 Days Only
1.36
Complete super shine car kit includes car wash, chrome cleaner and white polishing compound. Shine is detergent resistant.
K mart

4601 VINE STREET

OPEN DAILY 10 to 10 – SUNDAY 10 to 7

THURS., FRI., SAT.

Kmart®

A Division of the S. S. Kresge Company with Stores throughout the United States, Canada and Puerto Rico

Holiday Weekend Discounts

ENTIRE STOCK OF SWIMWEAR

Our Reg. 6.87 to 12.57

5.50 to 10.06

4 Days Only

Splashy 2-pc. bikinis or cage styles are breezy and cool. Why not be beach bound in gay 1 and 3-pc suits? Cotton, nylon and blends. 30-38; 40-44.

5.87

5.87

K MART WILL BE OPEN JULY 4TH 10AM TO 7PM

NEW STRAP HAPPY STYLES

Our Reg. 2.21 — 3 Days

A vinyl cross-strap sling back is stylish for summer. Wipe and wear. Brown or white. 5-01

93c

JUST BREEZIN' ALONG

Our Reg. 1.96

Walking like a breeze in this cool, comfortable, casual Duck Canvas Skimmer with P.V.C. soles. Women's and Teens' sizes 5-10.

1.33

MEN'S DUCK SPORT CASUALS

Our Reg. 2.96 — 3 Days

Sport shoe shave duck cotton canvas uppers! Oxford and double side gare styles. White, black. 6½-12.

2.22

MEN'S, BOYS' WALK SHORTS

BOYS' Our Reg. 1.97 — **1.43**

3 Days

MEN'S Our Reg. 2.64 — **1.87**

Man's no-iron walk shorts are 75% cotton and 25% polyester in an ivy style. Many solids or patterns in sizes 30-40. Boys' shorts are 75% cotton poplin, 25% nylon no-iron in ivy style. Solid or patterns. Sizes 8 to 16.

MEN'S, BOYS', TOTS' SWIMWEAR

JUV. BOYS Reg. 96c — **67c**

BOYS' Reg. 2.17 — **1.56**

MEN'S Reg. 2.44 — **1.76**

B. JUV. BOYS'. 4 Days Only. Brief or straight leg in nylon. Colors. 3-7. 67c

C. BOYS' AND MEN'S. 4 Days Only. Nylon or acetate cotton rubber in kint or laste® Nassau, woven boxer. Colors in S-M-L. 1.56 and 1.76.

®—TM of Uniroyal Co.

Special purchase of stylish

DRESSES CLOSE-OUT FASHIONS

Values to 8.88

3 Days Only

5.87

Wear our all-seasons, stylish a-line, skimmer shift and 2-pc. dresses. In pastels or bright colors, feel and look cool in lightweight summer fabrics. 3-11, 7-15, 10-20, 14½-24½.

While Quantities Last

We Reserve The Right To Limit

Stretch your family pay checks—Start saving everyday the Kmart way!

4601 VINE STREET

Medical Education Director Named

Dr. Larry D. Toalson, former assistant professor of pathology and assistant director of the department of hematology, blood banking, and coagulation at the University of Missouri Medical Center, is the new director of medical education at St. Elizabeth Hospital.

The appointment was announced Thursday by Sr. M. Antonette, O.S.F., administrator. Dr. Toalson's major responsibility will be direction of the house staff and development of the intern and resident program at St Elizabeth's.

The hospital's new medical education director ranked serond highest in his graduating class ('63) at the University of Missouri School of Medicine and was named a member of Alpha Omega Alpha, national medical school honorary. His internship and residency were completed at UMMC.

DR. LARRY TOALSON
St. Elizabeth Appointee

Dr. Toalson earned a research fellowship for post-doctoral work at the University of North Carolina Medical Center where he studied under pathologist Dr. Kenneth Brinkhouse.

Since coming to Lincoln, St. Elizabeth's 32-year-old medical education director has been especially active in the Community Blood Bank of Lancaster County, and is now commissioner of that organization.

A native of Farmington, Mo., Dr. Toalson; wife Phoebe, and sons, Brent, 5, and Brian 4 reside at 3500 Stockwell

In addition to the American Medical Association. Dr. Toalson is a member of the Nebraska State Society of Pathologists and the Lancaster County Medical Society. He is certified in both anatomical and clinical pathology, and is a Fellow in the American College of Pathologists as well as the Society of Clinical Pathologists.

CARMICHAEL

44 Journalism Students Get On-The-Job Training

Journalism students from across the nation are getting on-the-job training this summer under an Editing Intern Project sponsored by the Newspaper Fund of the Wall Street Journal.

Totaling 44, most of the students are juniors in college. After spending three weeks in lectures at the University of Nabraska in Lincoln, the University of Nevada at Reno, and Temple University in Philadelphia, they were assigned to newspapers for work the remainder of the summer.

One University of Nebraska student, Keith Williams of Bellevue, is taking part in the program through the University of Nevada. He's serving his internship at the Nevada State Journal-Gazette in Reno.

Two students who studied the first weeks at the university are now at The Lincoln Journal and The Lincoln Star. They are Vickie Anderson of Marquette University, Milwaukee, and Marian L. Kaiser of Wisconsin State University.

Others who studied at the university, their schools, and their respective assignments include:

Martha Ann Claus, Michigan State University, Wichita Beacon.
Leslie Diveley, University of Missouri, St. Louis Globe Democrat.
Margaret Sue Holler, University of Missouri, Kansas City Times.
David W. Horsman, Northwest Missouri State College, Des Moines Tribune.
John A. Meacham, Southern Illinois University, Detroit Free Press.
Alan Messerschmidt, Kansas State University, Chicago Sun-Times.
James W. Morris III, University of Texas, Oklahoma City Oklahoman.
Linda K. Murney, Northern Illinois University, Indianapolis News.
Ruth Ann Rademacher, University of Kansas, Topeka Capital.
Katherine Rostenkowski, Marquette University, Paddock Publications, Chicago.
Glen A. Sargent, Indiana University, St. Paul Dispatch.
Carl W. Schwartz II, University of Illinois, Milwaukee Journal.
Daphne P. Tobit, Wisconsin State University, Dubuque Telegraph-Herald.
Robert Walsh, Brigham Young University, Cleveland Plain Dealer.

5 Scientists From Russia To Visit NU

The University of Nebraska's department of physics is one of eight collegiate installations a group of Russian scientist elected of Russian scientists selected to visit while in this country for an international conference in Boston on the physics of electronic and atomic collision.

Prof. M. Eugene Rudd said five of the 13 Russians who are coming to the U.S. will spend July 22 and 23 on the university campus.

The visitors will take part in two open seminars, one at 10:30 a.m. and the other at 3 p.m., both on July 22 in Brace laboratory. They will also tour the university and Lincoln.

Three of the visitors are coming from the A. F. Iofee Physical-Technical Institute, Leningrad; one from Leningrad State University, and one from the Lebedev Physical Institute in Moscow.

Keep up with real depth reporting on government, state and community aftairs in the Capitol Section of the "Sunday Journal and Star."

PIONEER Market
3235 SO. 10TH ST.
(½ Block South of Van Dorn Park)
HOME GROWN
SWEET CORN Picked Fresh Every 30-60 Minutes
Beginning on July 4th-Weather Permitting
GREEN BEANS—CUCUMBERS
(Home Grown) (Home Grown)
PEACHES – CHERRIES – GRAPES
ALSO
"FRESH LOAD"—ICE COLD OR WARM
WATERMELONS
(Fully Guaranteed)

We Are Now Picking The Best Tasting Tomatoes You Can Buy!
TOMATOES
"WE GROW OUR OWN"
LINCOLN'S LEADING ROADSIDE FRUIT & VEGETABLE MARKET.

BRANDEIS In Lincoln
OPEN TODAY
from NOON to 6 P.M.
Lots of free parking!

Special 4th of July dinner in our cafeteria
(served from noon to 4 p.m.)
U.S. Choice
Prime Rib of Beef, au jus
1.39
Includes: crisp tossed salad with your choice of dressing, baked potato with sour cream, roll and butter, coffee or tea.
Cafeteria second floor

BRANDEIS MEN'S SHOPS

Semi annual
Men's suit sale
The heat has hit and so have our special prices. Now is the time to save on these famous label summer suits. We've got hundreds of suits in Dacron® polyester and wool blends and all worsteds in stripes, plaids, solids. So beat the heat and take advantage of these special savings now.

	Orig	Sale
Farrington, J. Feiss (2 pant suits)	$75	$59
Farrington, D'Oro of California	$85 to $100	$69 to $79
Hammonton Park suits	$115 to $125	$89 to $99

Use our 90-day 3-pay plan. Pay ⅓ every 30 days for 90 days with no interest and no service charge.
Men's Clothing balcony

AFTER THE FOURTH CLEARANCE

Lightweight sportcoats
$25
Originally $30-$35
We've got a great selection of men's and young men's sportcoats in 3 button styling. All lightweight summer fabrics. 36-44 regulars; 38-42 longs.
Campus Shop balcony

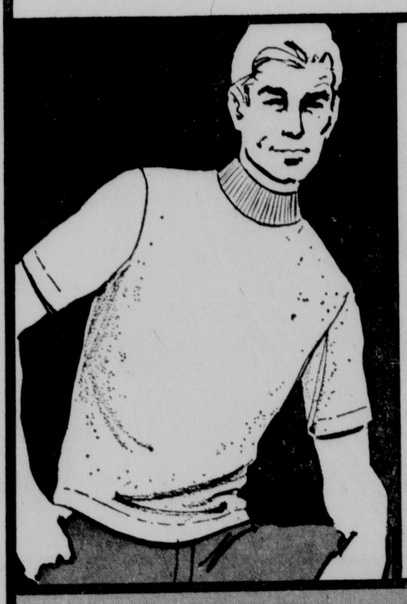

Save 50%
Men's fine quality knit shirt sale
$3 to $10
Originally 6.00-20.00
Choose from Durene® cottons, thick and thin cottons and Ban-Lon® nylons. Fashion collars, mock or full turtles. S-M-L-XL.
Men's Sportswear main floor

Save big on our Florsheim shoe clearance
Choose from many selected styles. Not all sizes in all styles.
Orig. 19.95-26.95 17.80 to 19.80
Selected styles include Roblee and Pedwin
Orig. 10.99-20.99 7.90 to 14.90
Men's Shoes main floor

A tremendous sale of men's dress shirts by America's largest maker
Comp. to 5.00-5.50 3.99
Comp. to 6.50 4.99
We can't tell you the famous maker's name but we know you'll recognize it at once and their fine quality. These shirts are all permanent press polyester and cotton blends. Short sleeves, regular and button down collars. Choose from white, solid colors or stripes. Sizes 14-17. Buy several at this low price!
Men's Furnishings main floor

Shop every day 9:30 to 5:30 p.m. Monday and Thursday till 9 p.m.; Sunday noon to 6 p.m.

Prices Slashed!
LADIES' FAMOUS BRANDS
Spring & Summer Shoes
VALUES TO 32.00
SALE PRICE
$7 - $9 - $11

All Sale Shoes on Display
All Sales Final
You Always Pay Less Than Nationally Advertised Prices.
SAVE UP TO 60%
THE SHOE BOX
1317 'O' St.
Park SHOP
Your BANKAMERICARD welcome here
master charge THE INTERBANK CARD

COLOR

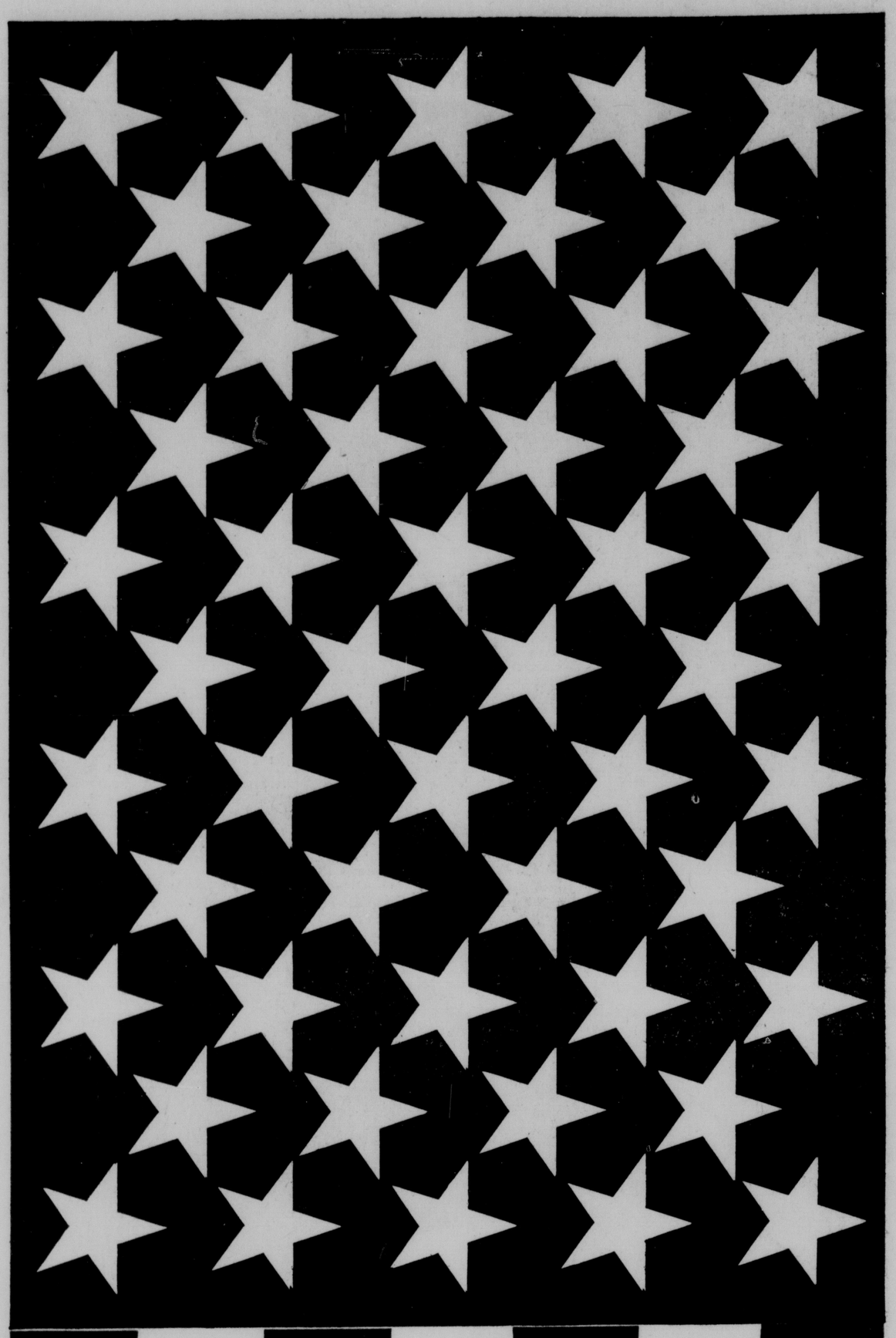

BE SURE TO HANG FLAG THIS SIDE UP, WITH BLUE FIELD TO THE LEFT.

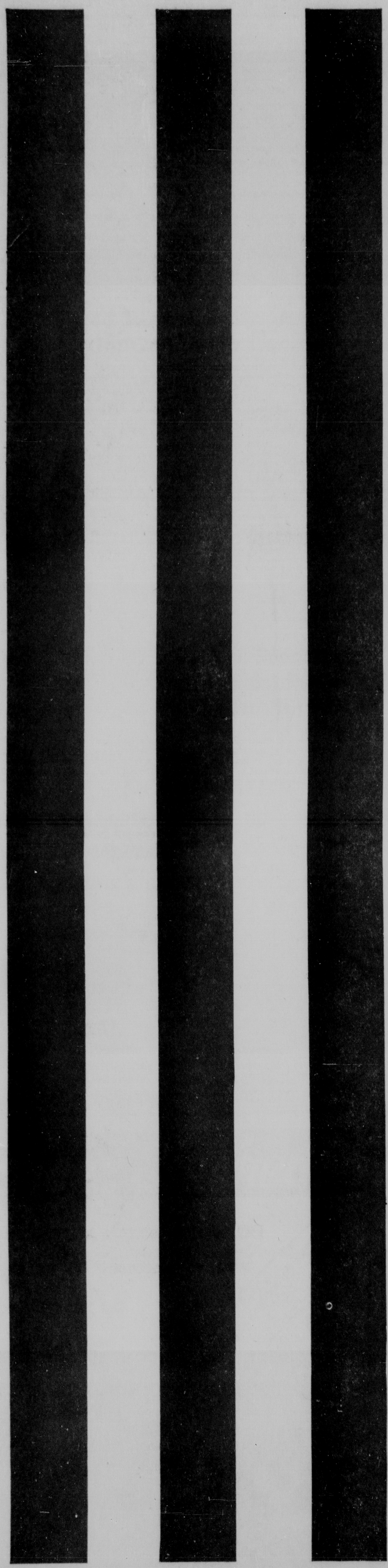

COLOR

MILLER & PAINE AND JOURNAL-STAR PRINTING CO. ARE PROUD TO BRING YOU A PICTURE OF THE AMERICAN F L A G. PARTICULARLY IN THESE TIMES, IT IS IMPORTANT TO REMEMBER THE STRUGGLES AND SACRIFICES OF MANY AMERICANS . . . T H E I R ASPIRATIONS AND ACHIEVEMENTS, THEIR DEVOTION TO THE IDEALS EXPRESSED IN THE DECLARATION OF INDEPENDENCE. OLD GLORY IS TRULY OUR SYMBOL OF LIBERTY . . . FLY IT PROUDLY THIS INDEPENDENCE DAY, JULY 4TH. IF YOU DO NOT HAVE ACCESS TO A FLAG, YOU MAY WISH TO DISPLAY T H I S PICTURE IN A WINDOW OF YOUR HOME. THANK YOU. MILLER & PAINE AND JOURNAL-STAR PRINTING CO.

Evening Ceremony

At a double ring service on Thursday evening, July 3, the wedding of Miss Terry Anne Smith, daughter of Mr. and Mrs. Henry E. Smith, and Gary Lynn Thompson, son of Mr. and Mrs. Arthur Thompson, took place at the Northeast Community Church.

Miss Mary Margaret Smith, as her sister's maid of honor, bridesmaids Miss Sandi Rosewell and Miss Cindy Williams of Denver, Colo., and bridesmatron, Mrs. Red Dewey, appeared in alike, floor-length frocks of yellow taffeta with an overlay of yellow chiffon. They completed their costumes with yellow, shoulder-length veils and their bouquets were yellow-centered white daisies.

Michael Pueppke served as best man, and the groomsmen and ushers included Rod Dewey, Robert Scott, Thomas Ochsner, George Knight, Daryl Shuckman and Ray Nielson.

For her wedding the bride chose a gown of ivory-toned satin. The Empire bodice, designed with a portrait neckline, brief sleeves and patterned with pearl-embroidered Alencon lace, was smoothly fitted above the long, A-Line skirt which was completed with a train that extended from mid-back into cathedral length. A jeweled lace calot held in place her three-tiered, shoulder-length veil.

Mr. Thompson attended the University of Nebraska, where he is a member of Sigma Phi Epsilon fraternity, and was graduated from Doane College where he majored in physical education. He will be a member of the faculty and also will coach in one of the high schools in the Los Angeles area.

The News In Suburbia

Parades, picnics and fireworks displays are all part of the many activities that are being planned around the Lincoln area in todays celebration of the Fourth of July. Amidst all of this festive mood we began wondering just who first suggested a Fourth of July celebration so, we decided to do a little investigating into its history.

Checking back through a few history books we found that in a letter John Adams had written to his wife in 1776 he had included a paragraph in which he said, "The second day of July 1776, will be the most memorable epocha in the history of America. I am apt to believe that it will be celebrated by succeeding generations as the great anniversary festival. It ought to be solemnized with pomp and parade, with shows, games, sports, bells, bonfires, and illumination from one end of this continent to the other, from this time forward for everyone." Well, Mr. Adams for some reason had the wrong date but the right idea since today we celebrate the Fourth of July much as he suggested.

As always the Fourth of July is a good time to take a three-day vacation and we have news of one today. Miss Joyce Tallon will return to her Casino Heights home on Sunday evening following a trip to Fullerton. While in Fullerton, Miss Tallon will be visiting with her parents, Mr. and Mrs. Donald Tallon.

But Fourth of July traveling isn't all of the travel news that we have today. Plans are underway for vacations which will occur later in the month and it even includes some news of a world traveler.

We are talking about Rex Draper, son of Mr. and Mrs. Kenneth Draper. Rex will be leaving his Wedgewood Manor home on July 18th to fly to Puerto Rico where he will be participating in the Small Fry World Championship Basketball tournament. The tournament, which is being sponsored by the Salvation Army, will last a week.

Earlier this year the local Small Fry basketball team won the National Championship in Chicago, Ill. Since that time the boys have been selling candy throughout the Lincoln area to help raise money for their trip.

Camping is on the agenda for Jane and Julie Burroughs, daughters of Mr. and Mrs. Max Burroughs. They are leaving their Eastridge home later this month to spend two weeks at different camps — Julie will be attending YWCA camp at Grandby, Colo., while Jane will be at Lake Mary Ranch Camp at Aurora.

Luncheon Compliments A Bride-Elect

Miss Sue Mohr, who has an August date for her marriage to Douglas Wisner, has few idle moments these days due to her well filled courtesy calendar.

One of the recent parties for Miss Mohr was the luncheon for which Mrs. Dan Keleher, Mrs. Henry Cox, Mrs. Albin Broz, Mrs. Harold Korinek, Mrs. Frank Meier and Mrs. Ruth Mitchell were hostesses when they entertained at the Hillcrest Country Club. Among the guests at the party were Mrs. Lee Sevier, grandmother of the bride-elect, and Mr. Wisner's two grandmothers, Mrs. Ann Johnson and Mrs. Ann Rea. During the informal after-luncheon hours Miss Mohr was presented with a miscellaneous shower.

In the picture, standing left to right, are Mrs. Ekeleher, Mrs. Cox, Mrs. Marvin Mohr, and Mrs. Dale Wisner.

Seated, left to right, are Mrs. Johnston, Mrs. Rea, Miss Mohr and Mrs. Sevier.

Coed Is Bride

At St. John's Church on Wednesday evening, July 2, the marriage of Miss Catherine Louise Yearley, daughter of Mr. and Mrs. Allan K. Yearley, to Stephen Lee Lucas, son of Mr. and Mrs. Ned Lucas of Unadilla, took place at a 7 o'clock ceremony.

The three attendants, Miss Rayma Tharnish, the maid of honor, and bridesmaids Miss Jeanne Maloelpszy and Miss Peggy Mahoney appeared in long-sleeved, floor-length frocks of pink voile designed in the Empire mode. Their nosegays were fashioned of pink carnations, daisies and baby's breath.

Robert Stohlman of Louisville, served as best man, and the ushers were Ronald Wilhelm of Unadilla and Loren Rolphs of Omaha.

Satin and Alencon lace fashioned the gown worn by the bride. Appliqued motifs of the lace patterned the long-sleeved Empire bodice and was repeated on the floor-length, silhouette skirt and on the detachable cotillion length train. A pillbox hat of jeweled lace held in place her triple-tiered, lace-bordered veil of English illusion, and she carried a satin covered Bible ornamented with a luster of pink sweetheart roses and pink rosebuds.

Upon their return from a honeymoon trip to the Rocky Mountains Mr. Lucas and his bride will reside at 1336 E Street in Lincoln.

The bride is attending the University of Nebraska from where Mr. Lucas will be graduated in January. His fraternity is Alpha Gamma Rho.

Shop 10 a.m. to 5:30 p.m.
These 9 feature items are just a sampling of the many storewide savings of ¼ to ½ off.

DESIGNER FASHIONS
1/3 to 1/2 OFF
Misses, Young Fashionables and women's dresses, costumes, coats and suits, orig. $40 to $200.

Misses & Half Size DRESSES
11.99 to 15.99
Orig. $16 to $25

READY, AIM SAVE!

Junior & Jr. Petite DRESSES
11.99 to 19.99
Orig. $16 to $30 including many bra dresses and cocktail dresses.

Designer SPORTSWEAR
1/3 OFF
15.99 to 52.99
Orig. $25 to $80, by Anne Klein, Kimberly, Sloat and others.

Designer MILLINERY
1/2 OFF
All summer hats orig. $15 to $85, and a special group of wigs and hair pieces. Second Floor.

Hi-Styler SPORTSWEAR
1/3 OFF
6.99 to 15.99
Orig. $11 to $24 including separates, pants and pant-dresses.

GIRLS' DRESSES
1/3 OFF
4.29 to 9.99
Orig. 6.50 to $15 in toddlers, girls 4 to 6X and 7 to 12.

ALL SALE SHOES
1/2 OFF
6.00 to 17.50
Orig. $12 to $35 . . . includes all summer shoes, and many darks that can be worn year round.

MISSES LONG PANTS
8.99
Orig. $13 to $17 in solids, stripes and prints. Straight and wide flare leg styles. Sportswear.

P.S. Have yourself a bright Fourth of July, but watch out — (we don't want any of you seeing stars.)

HOVLAND SWANSON

Phi Delta Gamma Plans Convention

We've given a thought or two as to how Phi Delta Gamma could shorten its name. If you left off Gamma you would have Phi Delt, and if you left out Delta you would have Phi Gam — and neither are even remotely involved in Phi Delta Gamma.

Phi Delta Gamma, you see, is a fraternity for women graduate students, and for women who recently have completed graduate study.

Tau chapter is the Lincoln chapter of the fraternity, and just a week ago it was up to its ears in plans in addition to rolling out the red carpet. The plan-making had to do with the fraternity's national convention which is to be held in Lincoln on Friday and Saturday, June 26 and 27, 1970. The convention sessions will be at the Nebraska Center.

The red carpet angle involved Phi Delta Gamma officers from near and far who were here for the planning conference.

In the picture we find the convention planners doing a bit of relaxing in the garden at the home of one its members, Mrs. Harry Hegstrom, and left to right are:

Miss Ethel Sweet, president of Tau chapter; Miss Lucy Rumley of Washington, D.C., national parliamentarian; Miss Francis Ware, national editor, also of Washington, Miss Patricia Fox, national executive secretary, of Wauwatosa, Wis.; Mrs. Virginia Wynn, past national president, of Lomita, Calif.; Mrs. M. F. Herman of Omaha, national president; Dr. B. Lucile Bowie of College Park, Md., national treasurer; Miss Joan Graves of Washington, D.C., national vice-president; Mrs. Hegstrom, Miss Janet Mahlman of Lincoln, national secretary, and Mrs. Robert DenHartog, first vice-president of Tau chapter.

Attendants Named

Miss Mary Harding, daughter of Mr. and Mrs. J. Max Harding, whose marriage to H. Lee Becker will be an event of Saturday afternoon, July 12, is announcing the members of her wedding party this morning.

Miss Harding has named Miss Alica Hall as her maid of honor, and attending her as bridesmaids will be Miss Janis Harding, Miss Julie Rease, Miss Victoria Murphy and Miss Mary Sue Danek.

Gerald Elfring will serve as best man for Mr. Becker, and the groomsmen will be William Harding, Kim Becker, Donald Bottorff, both of Sutton, and Gary Kuck. Seating the guests will be Robert Kohler of Sutton, Ronald Bottorff of Ponca, Ronald Gochenour, and Lonnie Huebert of Henderson.

The ringbearers will be Michael Gordon of Bellevue and Brian Becker of Sutton; and Mary Green will serve as flower girl.

Mr. Becker, the son of Mr. and Mrs. Walter Becker of Sutton, attends the University of Nebraska where Miss Harding also is a student.

Bridge: quiz day

B. Jay Becker

You are South, both sides vulnerable. The bidding has been:

West	North	East	South
1 ♦	Dble	Pass	?

What would you bid now with each of the following five hands?

1. ♠AJ72 ♥8 ♦Q64 ♣KJ953
2. ♠10 ♥9652 ♦8753 ♣AK96
3. ♠QJ85 ♥Q764 ♦6 ♣AQ83
4. ♠J6 ♥J85 ♦AJ62 ♣KQ74
5. ♠J43 ♥KQJ8752 ♦10 ♣K6

1. Three clubs. North's double shows the values for an opening bid and support for at least two of the three available suits. This hand is consequently likely to produce a game, though the final contract is uncertain at the moment.

One way of assessing the hand is to imagine that partner has opened as dealer, either with a club or a spade. You would surely press on to game in such case, which is what you are doing when you jump to three clubs. You bid clubs ahead of spades to show their greater length. You will probably get the chance to bid spades later and thus pinpoint a four-card suit.

2. One heart. It is true that this response does not identify any strength, when actually you do have some values, but this hand does not justify a jump response. If partner does not bid over one heart, there is very little hope for a game.

Note that the response is one heart, not two clubs. You are far more interested in finding a heart fit than a club fit, for major suit games are easier to make than minor suit games.

3. Two diamonds. Game is extremely likely opposite the double, but it would be inadvisable to make a jump response in any of our four-card suits. Rather than guess which suit would serve best as trump, you force partner to choose it by cuebidding the opponent's suit.

4. Two notrump. Here the most promising game contract is notrump rather than a suit, and you inform partner of this by jumping to two notrump. With 12 high-card points facing a double, you must take a very rosy view of your game prospects. The lack of major suit strength is no bar to the jump response, since partner is marked with both length and strength in those suits.

5. Four hearts. There is no use pussyfooting when it is obvious that the best contract is four hearts and that a delicate approach is unnecessary. Furthermore, the jump to game has great descriptive value, since it emphasizes distribution instead of high-card strength and thus enables partner to judge what action to take if the opponents bid again.

Drink milk and maybe the big guy at the beach won't kick sand in your face.

american dairy association

The Famous

—In Downtown Lincoln—

presents a

July Fashion Clearance

Store-wide Clearance

1/3 To 1/2 OFF

on Selected Groups of

Spring Coats
All Weather Coats
Sportswear
Scarves — Umbrellas
Blouses
Dusters — Robes
Hats
Swimsuits
Summer Bags
Dresses
Bridals — Formals

ALL SUMMER JEWELRY REDUCED
Many Choice Items one-half-off

cash charge layaway

The Famous

SEMI-ANNUAL
SHOE SALE
Now In Progress
BUCK'S SHOES
130 NORTH 13 STUART BLDG.

MAGEE'S
LINCOLN Downtown & Gateway
OMAHA Westroads

July Sale!

UP TO 1/4 OFF

MEN'S AND BOYS' WEAR
MEN'S SUITS, SLACKS, SPORT COATS
Big savings on quality clothing. All items selected from regular stock.
MEN'S FURNISHINGS & SPORTSWEAR
Knit Shirts, Bermuda Shorts
STRAW HATS
BOYS' GROUP OF KNIT SHIRTS
Moc Turtles, Crews and Collars
Buy these short sleeve shirts now at reduced prices.

JUNIOR AND MISSES
DRESSES Reg. $13 to $100
KNIT SUITS Reg. $40 to $66
SPRING COATS Reg. $40 to $100
RAIN COATS & DRENCHERS Reg. $27 to $50
LINGERIE & SLEEPWEAR Reg. $4 to $20
SPORTSWEAR UP TO 1/3 OFF
BLOUSES, SKIRTS, CULOTTES,
PANT SKIRTS, PANT DRESSES,
SPORT DRESSES, BRA DRESSES, CUT-OUTS
PANTS INCLUDING FLARE LEG AND
LONG JUMP SUITS, MISC. ITEMS IN
JACKETS, SEPARATES & CO-ORDINATING GROUPS
All sizes 5 thru 13

UP TO 1/2 OFF

COMMUNITY SAVINGS STAMP

Downtown: 10 to 5:30, Thursday 'til 9 • Gateway: 10 to 9, Tuesday & Saturday 'til 6 • Optional Charge Account

Thursday Wedding

The marriage of Miss Penny Siemering, daughter of Mr. and Mrs. Corbin C. Siemering, to Jerry Roth, son of Mr. and Mrs. Sterling Roth, took place at a 7:30 o'clock ceremony on Thursday evening, July 3, at the Havelock Missionary Alliance Church. The Rev. Ron Adrian of the East Side Baptist Church

Mrs. Leonard Nixon, as her sister's matron of honor, and bridesmaids Miss Peggy Chriswisser and Miss Jackie Roth, sister of the bridegroom, wore alike, floor-length frocks of pink silk organza over matching taffeta. Each carried a basket of pink and white daisies.

Kelly Kolb served as best man, and seating the guests were Larry Rahe, Gerald Bahr and Roger Allen.

The bride appeared in a gown of organza with an overlay of Chantilly lace. The long-sleeved Empire bodice was designed with a sabrina neckline and the silhouette A-line skirt was floor-length. A court train fashioned of tiers of lace and extending from the shoulders into cotillion length gave back interest to the gown.

Mr. Roth who is serving with the U.S. Navy, and his bride will reside in New London, Conn.

Abby

DEAR ABBY: Hurry your answer please. I have to know before I tell the printer how to word the wedding invitations.

You see, my daughter is getting married and we are presently planning her wedding. Her father and I are in the process of getting a divorce, but we have not made any public announcement yet and nobody knows it, but we've had a miserable marriage for 22 years. If this divorce news breaks before the wedding how should the wedding invitations be worded?

IN A RUSH

DEAR IN: I suggest you make a deal with your husband and postpone the "divorce announcement" until after your daughter's wedding. If you've had a "miserable marriage" for 22 years, another few months won't make any difference.

DEAR ABBY: I have something to say to the husband who likes to be chased around the bedroom once in a while. (The boob I married about a year ago called this letter to my attention.)

I used to chase my husband around the bedroom, too, but we had a very short honeymoon. How long would YOU chase a guy who sleeps in thermal underwear and puts VICKS up his nose before he turns out the light?

"COOLED OFF"
in HASTINGS, NEB.

Everybody has a problem. What's yours? For a personal reply write to Abby, Box 69700, Los Angeles, Cal. 90069, and enclose a stamped, self-addressed envelope.

Will you be Traveling? If so, you will want to know of local news happenings while you are away. The carrier boy saves newspaper copies while you are away and delivers them in handy Vacation Pak bag upon your return at no added cost. Before leaving notify the Circulation Department of dates you will be gone.

A Sunday Courtesy

As a courtesy to Mrs. Albert Svendsbye of Libby, Mont., Mr. and Mrs. Kenneth George will be host and hostess at an after 5 o'clock party on Sunday, July 6, at their home in Pleasant Dale. All relatives, friends and former students of the guest of honor are asked to attend without further invitation.

Mrs. Svendsbye, who is the former Helen Bundy and who for a number of years was a teacher in the rural schools in the Lincoln area, is the house guest of her sister, Mrs. Ted Meyer in rural Lincoln.

Mrs. Jaycess July Agenda

The July activities of the Lincoln Mrs. Jaycees include a prospective members coffee which will be held at 8 o'clock, Wednesday evening, July 9 at the home of Mrs. Don Piersol, 7040 Orchard.

On Wednesday evening, July 23, board members will meet at 8 o'clock at the home of Mrs. Norman LeGrande, 2120 B St.

CFG Board

The Board of Directors of the Lincoln Council of Camp Fire Girls will hold a family picnic and meeting at Camp Kiwanis in Milford on Saturday afternoon, July 12, beginning at 3 o'clock.

DRINK A LOT

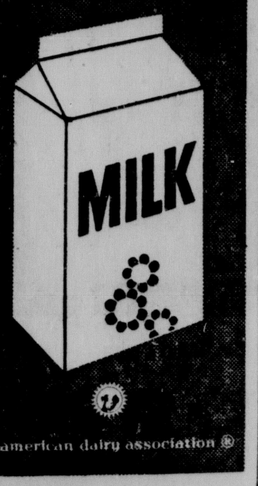

american dairy association

NATELSONS

SEMI-ANNUAL
FAMOUS MAKERS
FOUNDATION SALE
SAVE UP TO 33⅓%

VANITY FAIR
in fashion colors to match your lingerie

- "Paisley Power" Long Leg Pantie Girdle, Reg. $15. S, M, L. 12.50
- "Taper Mate" Brief Pantie Girdle, S, M, L. Reg. $9 ..... 6.95
- Short-short Pantie Girdle, S, M. Reg. $9 ..... 6.95
- Power Net Long Leg Pantie Girdle, S, M, L. Reg. $11 .. 8.95
- Girdle with Stretch Lace Front. S, M, L. Reg. 13.50 ..... 10.95
- "Taper Mate" Pantie Briefs, S, M, L. Reg. $7 ..... 4.95
- "Juliet" Bra A, B and C cup, Reg. $6 ..... 4.95 D cup, Reg. $7 ..... 5.95
- "Vantastic" Bra, flexwire, B and C cup, Reg. $6 ..... 4.95 D cup, Reg. $7 ..... 5.95
- "Applause" Bra, B and C cups, Reg. $4 ..... 2.95

MAIDENFORM

- "Dreamliner" FiberFill contour bra, stretch strap and back. White, Blue, Pink, Yellow. A, B, C cup. Reg. 4.50 ..... 3.59
- Short Leg Pantie Girdle, S and M, Reg. $6 ..... 4.99
- Short Leg Pantie Girdle, White, Blue, Pink, Yellow, S, M, L. Reg. $6 ..... 4.99
- Long Leg Controlling Pantie Girdle, Reg. $11 ..... 8.99

GOSSARD

- "Swing-Sette" Pantie Girdle, White, Blue, Ivory. S, M, L. Reg. $8 .. 6.99
- "Swing-Sette" Brief Pantie Girdle. White, Blue Ivory. S, M, L. Reg. $8 5.99
- Long Leg Lycra Spandex Pantie Girdle, S, M, L. Reg. $12 .. 9.99
- "Flair" Bra, lace trim cup, White, Blue, Ivory. A, B, C cup. Reg. $5 3.99
- Stretch Strap Cotton Bra. B and C cup. Reg. $3 ..... 2.49

Formfit Rogers

- Lace Contour Bra, A and B cups. Reg. 4.50 ..... 3.59
- Long Stride Pantie Girdle, S, M, L, XL, XXL. Reg. 13.50 ..... 10.59
- Long Stride Girdle, S, M, L, XL, XXL. Reg. $12 ..... 8.99

SMOOTHIE

- Controlling Pantie Girdle, Long Leg, S, M, L. Reg. 12.50 ..... 8.49
- "Bucky" Pantie Girdle, S, M, L. Reg. $6 ..... 4.49

Free Charge Accounts or Layaway . . . Months to pay with never a finance charge at Natelsons

Natelsons Foundations At the Gateway

AFTER THE 4TH SALE

NATELSONS GATEWAY

SHOP Saturday 10:00 A.M. to 6:00 P.M.

Summer Special!
2 PC. FASHION
Pant Sets
Values to $20
6.99 & 9.99

- Tunic tops over fabulous wide-leg pants
- Midriff tops over pants
- Select from many, many styles, prints & solids
- Carefree, cool summer fabrics
- Sizes 5-15, 6-16

Natelsons Sportswear At the Gateway

Summer Specials for Summer People...
COTTON SHORTS AND T-TOPS
Value Priced
$4 to $6

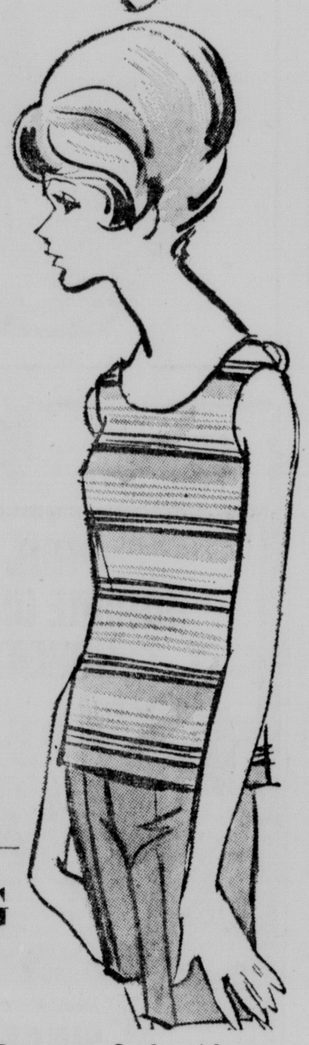

- Buy many for a complete summer wardrobe
- Sleeveless & short sleeve tops, many different styles
- Jamaica and nassau length short, many colors
- 100% cotton, completely washable, solids, prints
- Tops, S-M-L, Shorts 5-15, 6-16

Natelsons Sportswear At the Gateway

HANDBAG SALE

Summer Styles Now Drastically Reduced

- Values to $6 ... 2.99
- Values to $8 ... 4.99
- Values to $12 .. 5.99
- Beautifully decorated straws, vinyl straws, patent patch bags
- Patents, Many colors, styles

Natelsons Handbags At the Gateway

Dacron Polyester and Cotton
Sleepwear SALE
From $6 to $8 Values
3.99

- Cool, easy-care dacron polyester and cotton sleepwear in many styles
- Exquisitely trimmed with laces and ribbon
- Luscious summer pastels, Pink, Blue, Yellow, Green and others
- Small, Medium, Large

Natelsons Lingerie At the Gateway

Fall Layaway Sale
Imported from British Hong Kong
3-PC. DOUBLE WOOL
KNIT SUITS
Actual $60 Values
39.90

$4 Holds in Layaway, Leave in Layaway 'til you want it!

Full selection of the most gorgeous fall knits you ever feasted your eyes on and almost unbelievable for just $39.90! 3-Pc. costumes, single or double breasted, mock turtleneck or jewel-neck blouses, solid colors, two-tone and three-tone combinations. Beige, Red, Moss, Grey, Greens, Blue, Brown or Black, Misses and Petite sizes 8-18.

Natelsons Suits Gateway

SPECIAL PURCHASE
beautiful embroidered or solid color
RAYON LINENS
Values to $30
$19.99

- Go everywhere dresses, perfect for weddings & dinner
- Choose from many styles, skimmers, shifts, coat dresses, short sleeves or sleeveless
- Exciting, fresh new embroideries or solids
- Sizes 8 to 18

Natelsons Better Dresses At the Gateway

Summer Dress Clearance

- Values to $22 12.99
- Values to $30 14.99
- Values to $40 16.99

Formals . . . ½ Price! Val. to $50, sizes 5-16. 12.99-24.99

We Made a Fantastic Buy on These 3-Pc.
KNIT SUITS

These suits were made to sell for $36
Now At One Low Price
22.90

- 100% acrylic, perfect for travel, work or dress
- Washable by hand or machine
- Some imported from Hong Kong
- Many styles and colors to choose from: Some with bead trim, some with embroidery trim, some with tri-color and multi-color jacket fronts
- Sizes 8 to 18, Half-Sizes 14½-22½

Natelsons Budget Suits Gateway

Russian Envoy Dies In Denmark

Copenhagen, Denmark (AP) — Alexander L. Orlov, Soviet ambassador to Denmark, died of a heart attack Wednesday after a long illness, the Russian Embassy announced. He was 62.

Orlov, a former farm worker who rose to the rank of deputy foreign minister, came to Copenhagen as envoy last November.

Pollution Unit To Meet

The Nebraska Water Pollution Control Council will meet July 11 in the Capitol.

Lodge News—The "Sunday Journal and Star" has it.

LINCOLN'S FINEST THEATRES

NEW Cooper / LINCOLN
434-7421
54th & O Street

MATINEE TODAY!
CONTINUOUS FRI., SAT. & SUN. FROM 1 P.M.
FUNNIER IN FILMS!

LINCOLN'S FINEST THEATRES

NEBRASKA
432-3126
12th & P Street

CONTINUOUS DAILY FROM 1 P.M.
NOW SHOWING!
Here's Fast Moving Free-Wheeling Fun As Only Elvis Can Make It!

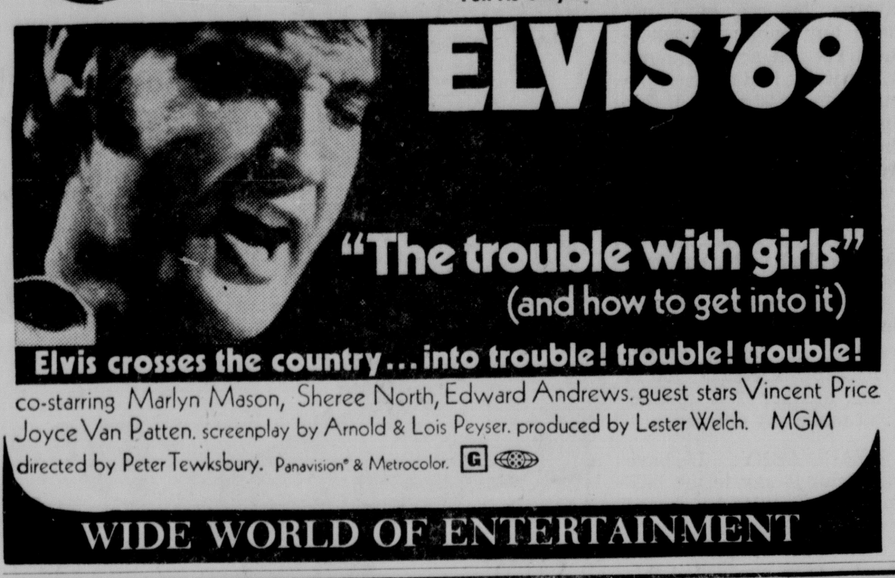

co-starring Marlyn Mason, Sheree North, Edward Andrews. guest stars Vincent Price Joyce Van Patten. screenplay by Arnold & Lois Peyser. produced by Lester Welch. MGM directed by Peter Tewksbury. Panavision® & Metrocolor. G

WIDE WORLD OF ENTERTAINMENT

14 Anniversary Week

84th and "O" DRIVE-IN THEATRE

FREE GIFTS & PRIZES

Gala Fireworks Display at 9:30

COLOR #2
IT'S A PLOT! ...to make the world die laughing!
"THE RUSSIANS ARE COMING THE RUSSIANS ARE COMING"
CARL REINER · EVA MARIE SAINT
ALAN ARKIN · BRIAN KEITH COLOR BY DELUXE

COLOR #3
...It was only a matter of who came first!
STEVE McQUEEN · EDWARD G. ROBINSON
ANN-MARGRET
THE CINCINNATI KID
METROCOLOR

STUART
432-1465
13th & P Street

CONTINUOUS TODAY FROM 2 P.M.
Starts TODAY – FOR A ROARIN' 4th of JULY!

PARAMOUNT PICTURES Presents
JOHN WAYNE · GLEN CAMPBELL · KIM DARBY
IN HAL WALLIS' PRODUCTION
TRUE GRIT

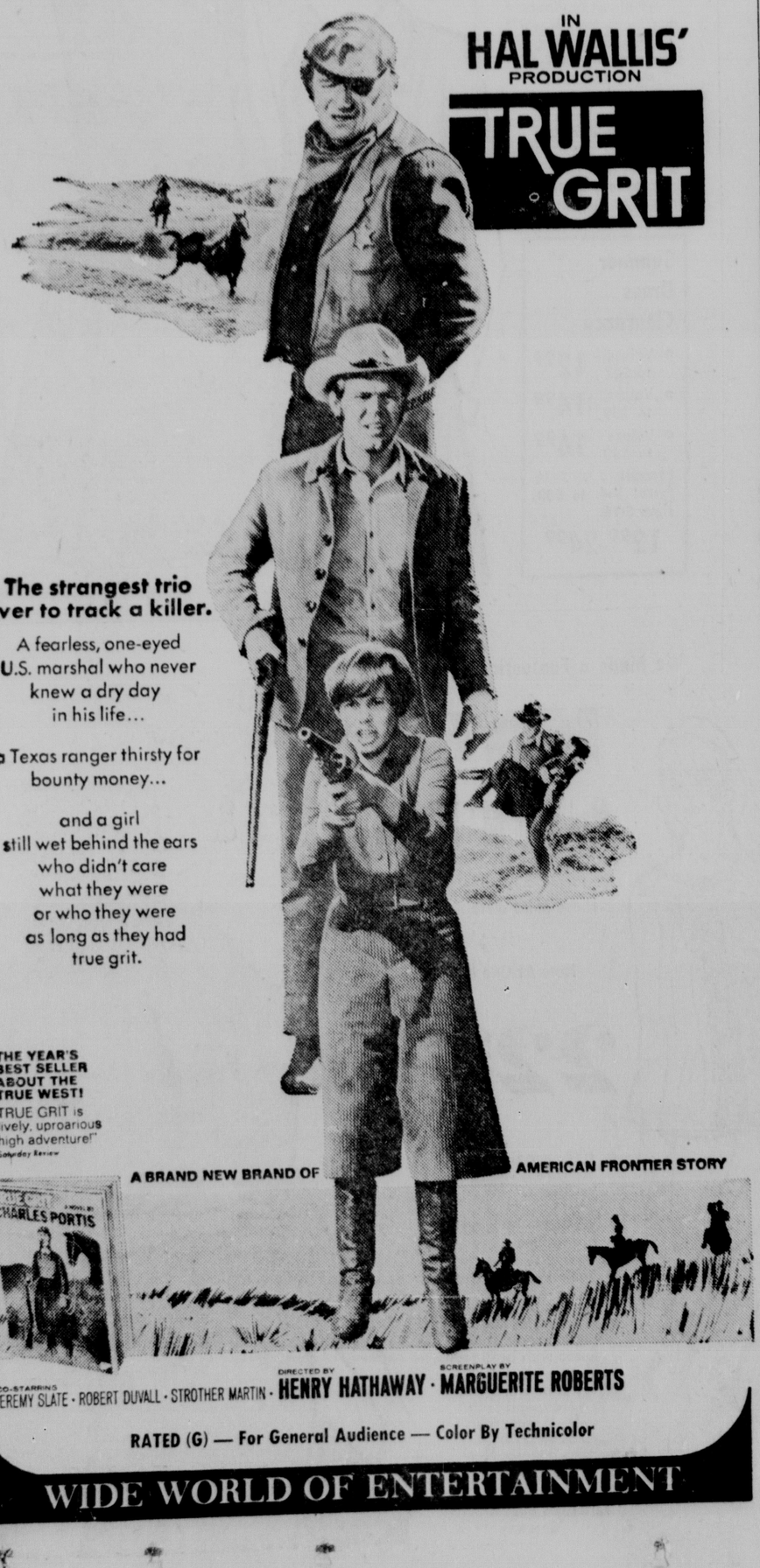

WIDE WORLD OF ENTERTAINMENT

SEE THEM TONIGHT!

STARVIEW OUTDOOR THEATER
48th and Vine 466-2471

OPEN 7:30
SHOW AT DUSK

PAUL NEWMAN
JOANNE WOODWARD
ROBERT WAGNER

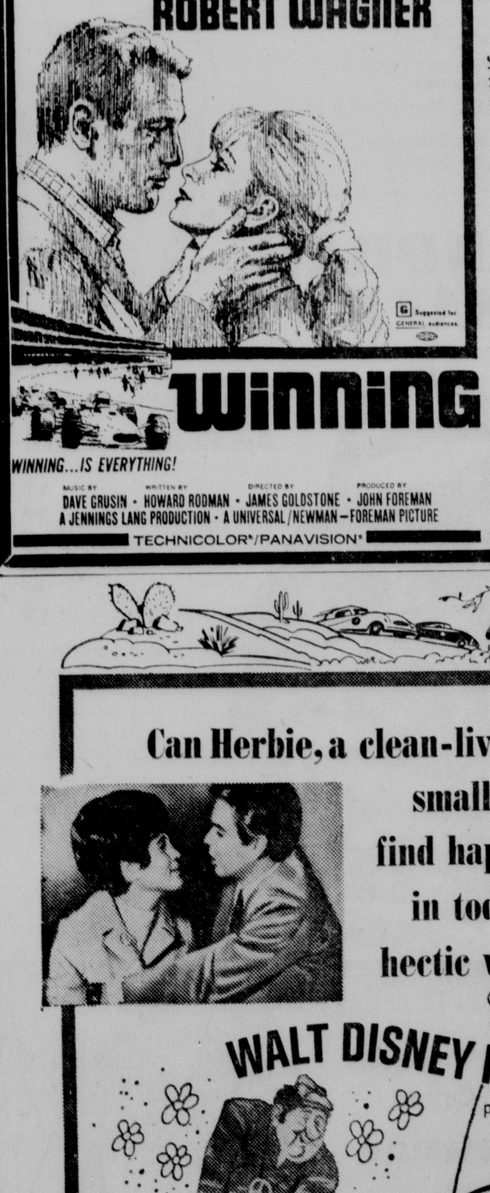

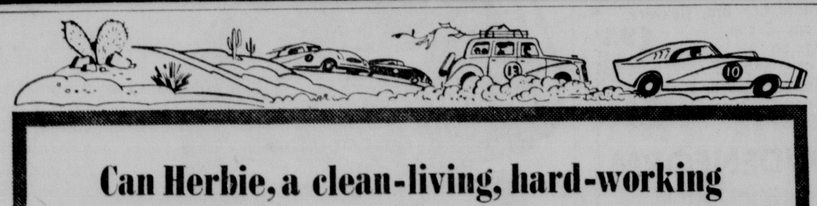

Can Herbie, a clean-living, hard-working small car find happiness in today's hectic world?

WALT DISNEY PRODUCTIONS presents
THE LOVE BUG
"Herbie"

STARRING DEAN JONES · MICHELE LEE · DAVID TOMLINSON · BUDDY HACKETT as Tennessee Steinmetz
CO-STARRING JOE FLYNN · BENSON FONG · ANDY GRANATELLI
TECHNICOLOR®
SHOW TIMES: 1:00—3:00—5:00—7:00—9:00
LOOK TO THE NAME WALT DISNEY FOR THE FINEST IN FAMILY ENTERTAINMENT

HELD OVER

STATE
14TH AND "O"

CHILDREN 50c UNDER 12

Indian Hills CINERAMA
393-5555 86th & W. Dodge
OMAHA

HOLIDAY SCHEDULE
2 & 8 P.M. Fri., Sat. & Sun.
SHIRLEY MacLAINE
SWEET CHARITY
A UNIVERSAL PICTURE · TECHNICOLOR®
70MM · PANAVISION® WITH FULL DIMENSIONAL SOUND
RESERVATIONS
Call 432-7571 / Stuart Theatre Lobby, 8:30-4:30, Mon. through Fri.

JOYO Now thru Wednesday
ELVIS PRESLEY IN CHARRO!
On his neck he wore the brand of a killer.
COLOR G

PLUS
COLUMBIACOLOR THE MAN CALLED FLINTSTONE
● Technicolor Cartoon

Current Movies

Times Furnished by Theater. Times: a.m. light face; p.m. bold face

Code ratings indicate a voluntary rating given to the movie by the motion picture industry: (G) Suggested for GENERAL audiences. (M) MATURE audiences (parent discretion advised). (R) RESTRICTED—Persons under 17 not admitted without parent or adult guardian. (X) Persons under 17 not admitted.

LINCOLN

Cooper/Lincoln: 'The Maltese Bippy', 7:25, 9:25.

Stuart: 'True Grit', 2:05, 4:35, 7:05, 9:35.

Nebraska: 'Trouble With Girls,' (G) 1:10, 3:10, 5:10, 7:10, 9:10.

Varsity: 'Chitty Chitty Bang Bang'. 1:09, 3:53, 6:24, 9:08.

State: 'Love Bug', 1:00, 3:00, 5:00, 7:00, 9:00.

Joyo: 'The Man Called Flintstone', 7:30 only. 'Charro', 8:55 only.

84th & O: Cartoon, 9:10. Fireworks, 9:30. 'Russians Are Coming', 9:40. 'Wrecking Crew', 11:40. Cincinnati Kid', 1:10.

West O: Cartoon, 9:05. 'Bullitt', (M) 9:12. 'Harper', (M) 11:20. Last complete show, 9:55.

Starview: Cartoon, 9:05. 'Winning', (M) 9:12. 'How Sweet It Is', 11:25. Last complete show, 9:50.

OMAHA

Dundee: 'Funny Girl', (G) every eve at 8:00. Wed., Sat. & Sun., 2:00 & 8:00.

Indian Hills: 'Sweet Charity' (G), every eve at 8:00. Wed., Sat. & Sun. 2:00 & 8:00.

Mellerdrammers
William Tell
Wed. thru Sat.—July 2 thru July 19. Curtain Time 9:00 P.M.
Admission $1.50 Wed. & Thurs. $2 Fri. & Sat.
The GASLIGHT 322 So. 9th

HURRY!

SEE THEM TONIGHT!
OPEN 7:30—SHOW AT DUSK

WEST "O" DRIVE-IN THEATRE
24th and WEST "O" PHONE 432-8470

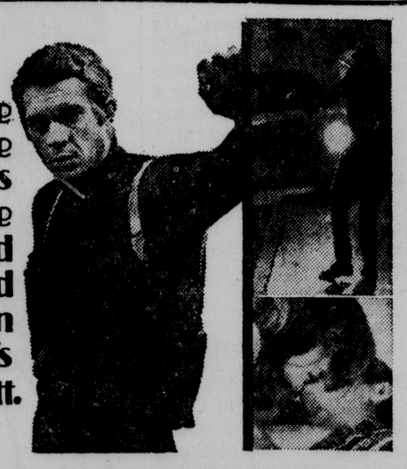

STEVE McQUEEN AS 'BULLITT'
M SUGGESTED FOR MATURE AUDIENCES TECHNICOLOR® FROM WARNER BROS.-SEVEN ARTS

AND

PAUL NEWMAN
Excitement clings to him like a dame
HARPER

Try Our Air Conditioned Dining Room
FREE DRINKS with any size PIZZA
PIZZA HOUSE
2639 No. 48th Free Delivery 434-1329

NAA CLUB
Lounge and Saltwater Pool
CELEBRATE THE 4TH HERE!
Inquire About Our Get-Acquainted Membership
OPEN 2 P.M. DAILY — CLOSED MONDAYS
5401 No. 48th — 466-9828

Last Week at the
LE BISTRO LOUNGE
Kay Loring
She creates an intimate atmosphere of relaxed enjoyment . . . weaving words and melody together with the mastery of an artist. Open 11 A.M. to 1 A.M.

Holiday Inn
5250 Cornhusker Open July 4

GOLDEN WISHBONE
OPEN JULY 4TH
Chicken Dinners (All Sizes)
Packaged To Go
Runzas-Cole Slaw-Potato Salad
Beverages.
Headquarters For Picnics
CALL 432-9570 27th & "Y" Street

Don't Cook Tonight!
CALL
CHICKEN DELIGHT
READY TO SERVE
At 25th & O
435-2178

JULY 4th-5th-6th
CHICKEN-TO-GO
3 Pieces
1 Order of French Fries
1 Tea Roll
75c
SPECIAL! 9 PIECES $2.25
SPECIAL! 12 PIECES $2.90
French Fries and Roll Included

Lil' Duffer BURGER BARN
2450 So. 48th

Celebrate 4th of July
Visit the Colonel

You can pick up Col. Sanders' Kentucky Fried Chicken at:
• NORTH—2100 N. 48th
• SOUTH—48TH & VAN DORN

Traffic Plan Set For Holmes Display

Traffic into Holmes Park Friday evening for the July 4 community fireworks display will be limited to using the 70th St. entrance.

All other streets leading into Holmes Park will be closed prior to the fireworks celebration.

The celebration starts at 7:30 p.m. when the Lincoln Municipal Band will present a concert of patriotic music.

Fireworks officials said no parking will be allowed along the roads.

Traffic entering the park from 70th St. will be directed to designated parking areas.

Officials said that 70th St. will be made into a one-way street following the celebration.

Those leaving the park south of Antelope Lake must proceed south on 70th St. while those leaving from the area north of the lake will exit onto Normal Blvd. and then may either turn left or right.

Cars turning right onto Normal Blvd. must proceed north on 70th St.

Police officials' estimate of crowds last year ranged from 30,000 to 50,000 people.

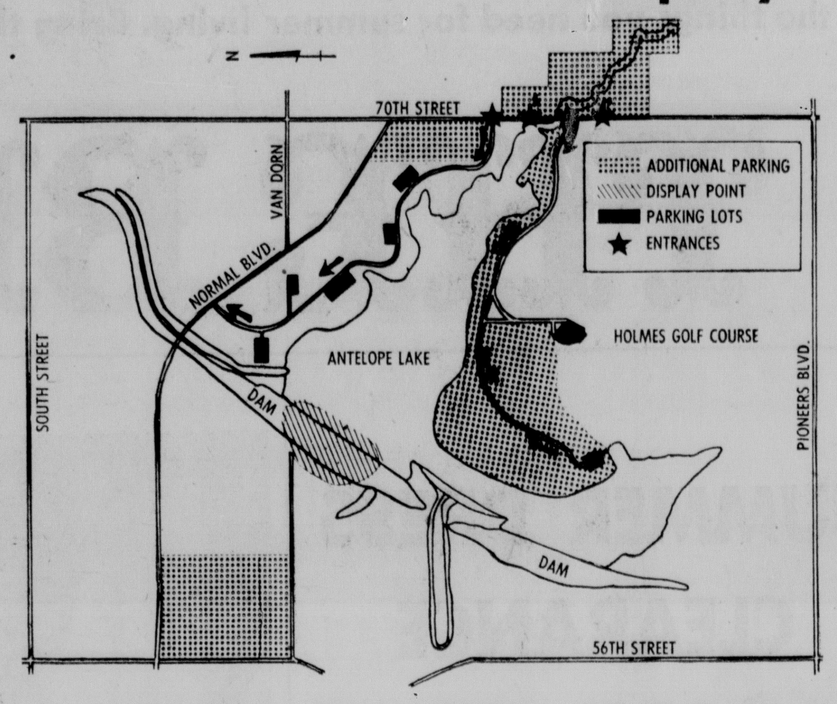

Special Care Urged For Holiday; Highway Death Toll Down For Year

By DAVE ZIMMERMAN
Star Staff Writer

With camp coolers full and tempers usually short, the American family is keyed up for that greatest of U.S. holidays — the Fourth of July.

In many cases, a burgeoning vehicle harboring a scatter determined to reach its destination beyond two time zones before it gets dark, will lumber out of its driveway at the crack of dawn.

And nearly all will make it.

The family dog may have grown hoarse from continual barking and the kids may have staged a final hassle over the deployment of the firecracker arsenal in the back seat, but most will arrive.

Those 8, 9, 10, or 11 Nebraskans who don't show up will become sad statistics to frighten next year's holiday travelers.

Up to this summer's second long holiday, Nebraska has been doing well so far as highway deaths are concerned.

Last year at this time 212 lives had already been lost, but this year only 172 have been fatally injured in traffic mishaps

The 25% reduction is attributed to many factors and some officials theorize it could be due to the exceptionally bad weather during the first part of the year, which may have reduced traffic throughout most of the state.

However, Tom Ryan of the State Patrol's accident record bureau said he feels it is due in part to new highway safety programs and to recently passed highway safety standards and other related legislation.

Defensive driving courses seems to be key to fewer automobile accidents, he said, and such training takes a new tack in safety training in that it teaches drivers to "anticipate" trouble and to be prepared to take evasive action at any time.

Capt. Elmer Schroeder of the Patrol said that last year about 7,000 participated in defensive driving courses in 206 classes offered throughout the state.

About 2,500 took part in training session during the first quarter of 1969, he said.

"From the response we're getting," said Capt. Schroeder, "I'm sure drivers are getting a new concept of their responsiibilities."

Ryan added that the reduced accident rate for the first part of 1969, even with increaesd odds against drivers because of the nearly 3% traffic increase, the real credit must go to the individuals behind the wheel.

"When the accident rate is high we blame the driver," he said "They also get the credit when the rate drops."

John Hancock Agents In Lincoln Join Strike

Insurance agents in Lincoln and across the nation have gone on strike against the John Hancock Insurance Co.

William Gillian, national president of the Insurance Workers International Union, of the AFL-CIO, said that when contract negotiations were broken off with Hancock Tuesday, the two groups were still "about $12.50 a week apart."

He said the union is asking for a raise of $29.93 per week while the Hancock people are offering a raise of $17.31 per week.

The strike is affecting about 7,000 agents nationally, Gillian said, and about 50 in Nebraska. Nearly all of these agents are in Omaha and Lincoln.

A John Hancock spokesman said the company thought workers were striking despite "the largest raise offer in the industry."

An average Hancock agent makes "170 a week," he noted.

Bob Schenaman, an agent from Lincoln Local 97, said that a similar strike by another company lasted about nine weeks.

For the duration of the strike, no agents would be able to help service claims or handle insurance problems, he said.

We Invite You To
Eddy's
Restaurant & Lounge
to try our Famous
PRIME RIB
Steaks & Sea Food
And Your Favorite Cocktail
Private Party Rooms Available
48th & "O" 4 p.m. to 1 a.m.
435-4353 Closed Sunday

POOPSYDOODLES

Happiness is take-out service that's fast! Our drive-in specializes in this. So if you're eating on the run, come in anytime.
A&W DRIVE-IN Restaurants
2 Convenient A&W's
48th & Van Dorn
941 N. 48th Street

City To Act On Road Bill Resolution

The Lincoln City Council Monday will take action on a resolution which urges State Senators from Lincoln and Lancaster County to vote for the highway revenue bills before the Legislature.

The resolution states that the bills are of "utmost importance to the welfare of Lincoln and of equal importance to the economic development of all of the State of Nebraska."

"We are asking that our legislators vote for the highway revenue bills because of the critical need in Lincoln for more revenue for highway needs," Mayor Sam Schwartzkopf said Thursday.

Mayor Schwartzkopf pointed out that a Nebraska road study emphasized that Nebraska's greatest roadway needs are in the urban areas.

He pointed out that the city has an ongoing 20-year street improvement program with only $30 million projected to be available during the period.

"This leaves us with a 70% deficit in our program," he said.

The mayor pointed out that Lincoln taxpayers are already paying all of their special paving district assessments, an $8 wheel tax, and 8.2 mills of their 29.75 mills in city taxes for street and related traffic costs.

One highway bili would increase the amount of state aid to cities for street use and another would pay for the maintenance on state highways within the city limits.

Exon Criticizes State Tax Policy; Calls For Probe

Democratic National Committeeman James Exon said Thursday the Tiemann administration is practicing a policy of "designed deceit of the Nebraska taxpayer."

Exon called upon the Legislature to investigate the general fund surplus of some $34 million, and to "hold the sales tax to its present 2% level if that figure, coupled with the mounting tax surpluses, will meet the vital needs of the state for the next biennium."

The Tiemann administration "deliberately underestimated" sales and income tax revenue during the past biennium "for political purposes," Exon charged.

Lincoln Banks' Assets Drop Since December

Assets, totaling $432,032,699, were reported by Lincoln banks Thursday as bank calls sent out from the Federal Reserve System, the Office of the Comptroller of the Currency and the Federal Deposit Insurance Corp.

The assets, although down $7.3 million from the Dec. 31, 1968, figure, were up $29.2 million from the same time last year.

Deposits, which totaled $368,462,550, were also down — by $21 million — from December. The total however, was up $23.5 million from June 29, 1968.

Loans as of June 20 showed an increase of $19 million from December's total and an increase of $35.2 million from last June.

Other figures reported Thursday, as well as comparison figures, include:

JUNE 30, 1969	Deposits	Loans	Assets
First National Bank	$182,675,382	$119,196,891	$214,828,656
National Bank of Commerce	125,936,388	83,224,350	149,930,498
Union Bank	12,957,991	8,292,896	14,636,447
Gateway Bank	12,791,016	7,166,951	14,261,448
Citizens State Bank	9,724,664	4,366,047	10,515,153
City National Bank	8,536,683	4,814,376	9,571,022
Havelock National Bank	7,688,688	4,278,362	8,541,710
Lincoln Bank South	3,235,803	2,617,514	3,697,481
Cornhusker Bank	2,961,070	1,815,301	3,477,118
West Gate Bank	1,954,865	1,494,407	2,573,166
Totals	$368,462,550	$237,267,095	$432,032,699

DEC. 31, 1968	Deposits	Loans	Assets
First National Bank	$197,997,645	$105,173,271	$221,783,460
National Bank of Commerce	135,139,995	81,762,720	154,868,660
Union Bank	13,589,735	7,612,493	15,270,486
Gateway Bank	11,133,887	5,701,420	12,154,570
Citizens State Bank	8,854,392	3,888,945	9,556,593
City National Bank	8,256,625	4,779,360	9,203,265
Havelock National Bank	7,213,871	4,001,887	7,795,865
Lincoln Bank South	3,372,998	2,512,924	3,800,255
Cornhusker Bank	2,859,492	1,913,468	3,261,306
West Gate Bank	1,111,285	769,258	1,636,973
Totals	$389,529,885	$218,115,746	$439,331,458

JUNE 29, 1968	Deposits	Loans	Assets
First National Bank	$179,232,424	$ 97,043,452	$200,222,209
National Bank of Commerce	115,447,050	75,553,784	147,016,250
Union Bank	13,192,040	8,192,155	14,493,881
Gateway Bank	9,736,703	5,211,416	10,674,691
Citizens State Bank	7,697,968	4,025,257	8,373,595
City National Bank	7,261,408	4,197,048	8,116,149
Havelock National Bank	6,839,269	3,842,781	7,557,670
Lincoln Bank South	2,974,738	2,268,074	3,394,352
Cornhusker Bank	2,547,574	1,766,112	3,015,752
Totals	$344,929,174	$202,100,079	$402,864,549

NPPS Manager Brand Retiring

Columbus (AP) — O. H. Brand has retired as operating manager of the Nebraska Public Power System.

Brand has been active in the electrical utilities field in Iowa and Nebraska since graduation from the University of Nebraska in 1931.

Adult Swimming Lessons Offered

Free evening swim classes for adults will begin at the municipal pool at 6:30 p.m., Monday.

Red Cross water safety, instructors will teach beginning through swimmer-level students. Classes will meet each Monday and Wednesday evening from 6:30 to 8:30 p.m., through July.

EDDIE & JACKIE
ESQUIRE CLUB

Coming — Maty Brothers, July 14

Today's Calendar

Friday

Keen Time Dance, Antelope Pavilion, 8:30-11:30 p.m.

Birdcage Theater, Children's Zoo, 30th & A, 1-4 p.m.

Massing of Flags, Fireworks, Holmes Park, 7:30 p.m.

Mellerdrammer, "William Tell," The Gaslight, 322 So. 9th, 9 p.m. Fireworks,

Fireworks, Hillcrest Country Club, 9 p.m., 84th & O Drive-In, 10 p.m., Starview Theater, 10:45 p.m.

Cabaret Theater, Hotel Lincoln, "The Fantasticks," 8:30 p.m.

LEGAL NOTICES

ORDINANCE NO. 9806

AN ORDINANCE amending the City of Lincoln District Map attached to and made a part of Title 27 of the Lincoln Municipal Code, changing the boundaries of the districts established and shown on said City of Lincoln District Map as provided in Section 27.06.020 of the Lincoln Municipal Code, and repealing all ordinances and parts of ordinances in conflict herewith.

BE IT ORDAINED by the City Council of the City of Lincoln, Nebraska:

Section 1. That the City of Lincoln District Map attached to and made a part of Title 27 of the Lincoln Municipal Code be and it is hereby amended by changing the boundaries of the districts established and shown on said City of Lincoln District Map as provided in Title 27 of the Lincoln Municipal Code as follows:

The north 213 feet of the west 635.25 feet of the east 668.25 feet of Lot 46 Irregular Tract in the Northeast Quarter of Section 28, Township 10 North, Range 7 East of the 6th Principal Meridian, Lincoln, Lancaster County, Nebraska, be and it hereby is transferred from "A-2" Single Family Dwelling District to "G" Local Business District, and is hereby made a part of the "G" Local Business District and governed by all the provisions and regulations pertaining to the "G" Local Business District.

Section 2. That the City of Lincoln District Map attached to and made a part of Title 27 of the Lincoln Municipal Code be and it is hereby amended by changing the boundaries of the districts established and shown on said City of Lincoln District Map as provided in Title 27 of the Lincoln Municipal Code as follows:

The south 187 feet of the west 635.25 feet of the east 668.25 feet of Lot 46 Irregular Tract in the Northeast Quarter of Section 28, Township 10 North, Range 7 East of the 6th P.M., Lincoln, Lancaster County, Nebraska be and it hereby is transferred from "A-1" Single Family Dwelling District to "G" Local Business District, and is hereby made a part of the "G" Local Business District and governed by all the provisions and regulations pertaining to the "G" Local Business District.

Section 3. That all ordinances and parts of ordinances in conflict herewith be and they hereby are repealed.

Section 4. This ordinance shall take effect and be in force from and after its passage and publication according to law.

Introduced by Merle Hale
Passed: June 30, 1969
Sam Schwartzkopf, Mayor
ATTEST: M. E. Spaedt,
Deputy City Clerk
(SEAL)

NOTICE TO CONTRACTORS

Sealed proposals will be received by the City of Lincoln, Nebraska, in the Purchasing Department up to the hour of 10:00 o'clock, a.m., Wednesday, July 16, 1969 for the construction of graveling in Graveling District No. 229, being in 69th Street—Garland to Leighton in said City, according to the plans and contract documents of the Department of Public Works and Utilities on file in the office of the City Clerk.

Plans and contract documents may be seen and blank proposals obtained in the Department of Public Works and Utilities.

Each proposal must be accompanied by a certified check for five (5) percent of the total amount bid, made payable to Gerald Speedlin, City Treasurer, as a guarantee of good faith.

The City reserves th right to reject any or all proposals and to waive any defect in proposals.

W.W. Harvey, Purchasing Agent.

NOTICE TO CONTRACTORS

Sealed proposals will be received by the City of Lincoln, Nebraska, in the Purchasing Department up to the hour of 10:00 o'clock, a.m., Wednesday, July 16, 1969 for the graveling in Graveling District No. 228, being in 64th Street-Adams to Cleveland in said City, according to the plans and contract documents of the Department of Public Works and Utilities on file in the office of the City Clerk.

Plans and contract documents may be seen and blank proposals obtained in the Department of Public Works and Utilities.

Each proposal must be accompanied by a certified check for five (5) percent of the total amount bid, made payable to Gerald Speedlin, City Treasurer, as a guarantee of good faith.

The City reserves the right to reject any or all proposals and to waive any defect in proposals.

W.W. Harvey, Purchasing Agent.

NOTICE TO CONTRACTORS

Sealed proposals will be received by the City of Lincoln, Nebraska, in the Purchasing Department up to the hour of 10:00 o'clock, a.m., Wednesday, July 16, 1969 for the construction of graveling in Graveling District No. 227, being in Platte Avenue — 72nd to 73rd Street in said City, according to the plans and contract documents of the Department of Public Works and Utilities on file in the office of the City Clerk.

Plans and contract documents may be seen and blank proposals obtained in the Department of Public Works and Utilities.

Each proposal must be accompanied by a certified check for five (5) percent of the total amount bid, made payable to Gerald Speedlin, City Treasurer, as a guarantee of good faith.

The City reserves the right to reject any or all proposals and to waive any defect in proposals.

W.W. Harvey, Purchasing Agent.

NOTICE TO CONTRACTORS

Sealed proposals will be received by the City of Lincoln, Nebraska, in the Purchasing Department up to the hour of 10:00 o'clock, a.m., Wednesday, July 16, 1969 for the construction of Water mains in Water District No. 792, being in "F" Street from 31st to 32nd Street in said City, according to the plans and contract documents of the Department of Public Works and Utilities on file in the office of the City Clerk.

Plans and contract documents may be seen and blank proposals obtained in the Department of Public Works and Utilities.

Each proposal must be accompanied by a certified check for five (5) percent of the total amount bid, made payable to Gerald Speedlin, City Treasurer, as a guarantee of good faith.

The City reserves the right to reject any or all proposals and to waive any defect in proposals.

W.W. Harvey, Purchasing Agent.

NOTICE TO CONTRACTORS

Sealed proposals will be received by the City of Lincoln, Nebraska, in the Purchasing Department up to the hour of 10:00 o'clock, a.m., Wednesday July 16, 1969 for the construction of paving in Paving District No. 2097, being in Cooper Avenue—42nd to 44th Streets in said City, according to the plans and contract documents of the Department of Public Works and Utilities on file in the office of the City Clerk.

Plans and contract documents may be seen and blank proposals obtained in the Department of Public Works and Utilities.

Each proposal must be accompanied by a certified check for five (5) percent of the total amount bid, made payable to Gerald Speedlin, City Treasurer, as a guarantee of good faith.

The City reserves th right to reject any or all proposals and to waive any defect in proposals.

W.W. Harvey, Purchasing Agent.

Listen to
"MUSIC of AMERICA"
A July 4th Special at 1:00 PM
on KWHG-fm 102.7 mc
brought to you by
ZALES' JEWELERS
1329 "O" St.

Your Lucky STAR brings you
A New Feature
by the world-famous SYDNEY OMARR . . . known as the astrologer's astrologer.

★ SYDNEY OMARR
is "the astrologer's astrologer." No other astrologer since the late Evangeline Adams has attracted such world-wide attention and respect as Sydney Omarr.
A great professional writer with a highly skilled news background, Sydney Omarr is considered "the most knowledgeable astrologer of our time."
Read his column each and every day in this newspaper.
STARTING MONDAY, JULY 7
in the
LINCOLN STAR
Your Capital City Morning Newspaper

Penneys
ALWAYS FIRST QUALITY

Come celebrate Saturday "the 5th of July" at Penney's! We have great all-American buys on the things you need for summer living. Bring the whole family. Have fun at Penney's on July 5!

THE BIG 5TH

SUMMER DRESS CLEARANCE

Group I

Easy care 100% Polyester Knits, other in 100% Nylon and 100% Acetate smart 1 and 2 piece styles. Junior, Junior Petite, Misses and Halves.

Orig. $13 to $15 NOW **$10**

Group II

Lots of Fabrics all from better stock. Shirtwaist, and other silhouettes, newest summer casual dresses. Juniors, Junior Petite, Misses and Halves.

Orig. $10 to $12 NOW **$8**

Group III

Easy care Cottons and Cotton Blends. Shirtwaist and Shift Stylings, lots of colors in Prints and Solids. Misses and Half Sizes.

Orig. $7 to $9 NOW **$6**

PENNEY'S SECOND FLOOR

REDUCED FOR CLEARANCE

Fabulous Selection
Men's Year-Around Weight

SPORT COATS

27.88

PENNEY'S
Street Floor

Fine fabric has the look and feel of wool worsted, but is lighter, less bulky. Dacron Polyester and wool year 'round coats, 2 button front, deep side vents.

CLEARANCE
PENNCREST WASHERS AND DRYERS

Penncrest 16 lb. Programmed Washer — REG. 229.95 NOW **$208**
- Eight Washing Programs
- Three Pre-Set Washing Levels
- White or Coppertone

Penncrest Imperial 16 lb. Washer — REG. 239.95 NOW **$218**
- 3 Automatic regular wash settings
- 4 Wash and Spin Speeds
- 5 Water Temperatures
- White, Coppertone or Avocado

Penncrest Programmed Dryer — REG. 154.95 NOW **$138**
- Automatic time control
- Adjustable signal when clothes are dry
- Interior light illuminates drum
- White, Coppertone, or Avocado

Penncrest Imperial Sensor Dryer — REG. 179.95 NOW **$158**
- Eight programmed drying settings
- Adjustable signal when drying is compelted
- Fluorescent light and interior light
- White or Coppertone

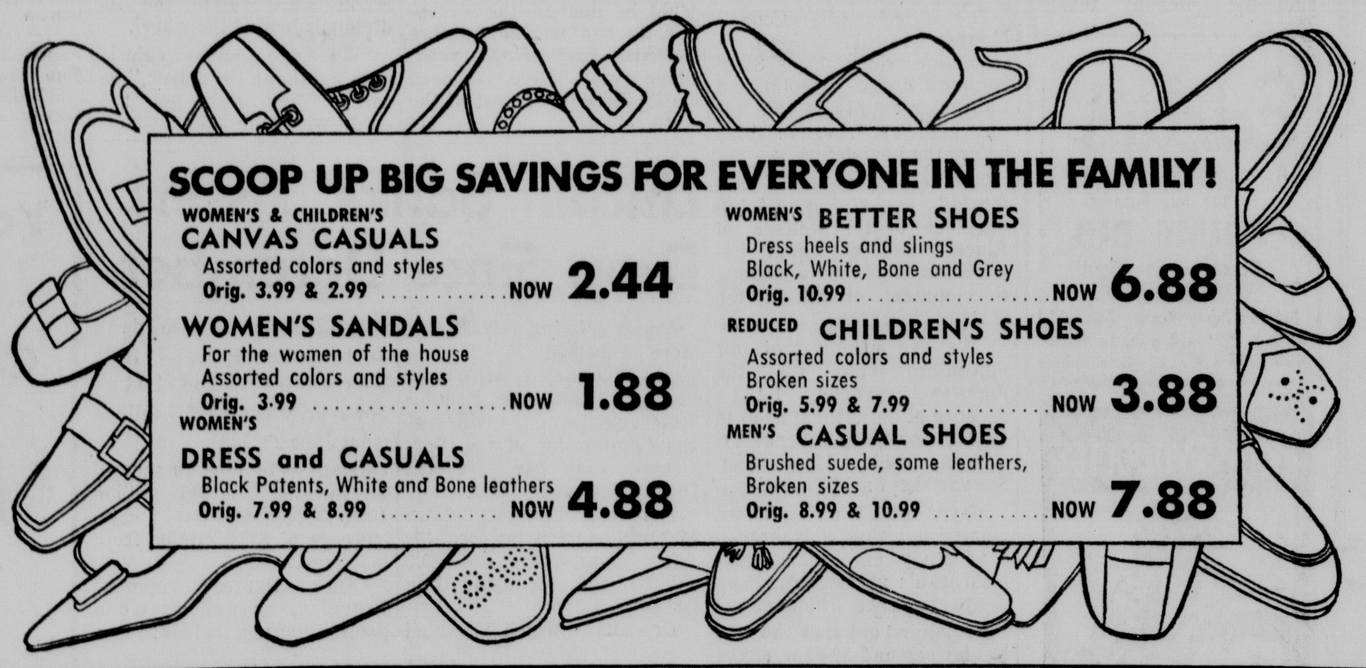

SCOOP UP BIG SAVINGS FOR EVERYONE IN THE FAMILY!

WOMEN'S & CHILDREN'S CANVAS CASUALS
Assorted colors and styles
Orig. 3.99 & 2.99 ..... NOW **2.44**

WOMEN'S SANDALS
For the women of the house
Assorted colors and styles
Orig. 3.99 ..... NOW **1.88**

WOMEN'S DRESS and CASUALS
Black Patents, White and Bone leathers
Orig. 7.99 & 8.99 ..... NOW **4.88**

WOMEN'S BETTER SHOES
Dress heels and slings
Black, White, Bone and Grey
Orig. 10.99 ..... NOW **6.88**

REDUCED CHILDREN'S SHOES
Assorted colors and styles
Broken sizes
Orig. 5.99 & 7.99 ..... NOW **3.88**

MEN'S CASUAL SHOES
Brushed suede, some leathers,
Broken sizes
Orig. 8.99 & 10.99 ..... NOW **7.88**

CLOSE OUT
SEMI-SHEER PLEATED DRAPERIES

50 x 54 or 63 ..... **3.88**

50 x 84 ..... **4.88**

Pleated Draperies in semi-sheer fabrics, clearance priced now in White, Beige, Gold, Olive and more. Other sizes also reduced.

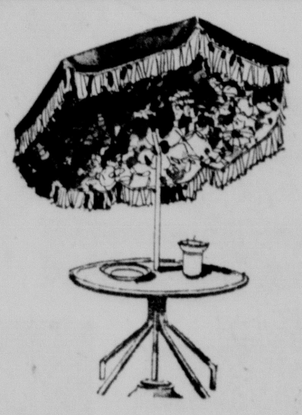

HANDSOME 7' TERRACE PATIO UMBRELLA
Enjoy the great outdoors, rain or shine with this colorful patio table umbrella. Touch-A-Matic 5 position tilt. TABLE $13

Orig. 32.98 NOW **24.88**

JUNIOR FLARE LEG PANTS

GROUP I
Dacron polyester/cotton voile
Some in white cotton lace.
Orig. $10 to $14 **NOW 9.88**

GROUP II
Dacron polyester/cotton print
Man tailored, fully lined
Summer colors, sizes 5 to 13
Orig. $9 **NOW 6.88**

GROUP III
Cotton and Rayon blends
Newest patterns, detailed styling
Sizes 5 to 13
Orig. $8 **NOW 5.88**

GIRLS' DRESSES

Assorted Styles, color, patterns. Easy care fabrics. All from regular stock.

3 to 6x **3.44**

7 to 14 ..... **4.44**

11 PIECE TURNESA
Aluminum Shaft Golf Club Set

Set includes: Men's woods (1-3-4), irons (2-9). Get these lightweight golf clubs and improve your game. **99.88**

TABLE LAMPS

Ceramic bases, traditional & modern
3 way switches
Finest quality shades
Orig. 21.98 & 24.98 NOW **15.88**

JUNIOR BRA SHIFTS

Assorted 100% Cotton prints
Swim suit type bra
With adjustable straps
Orig. $9 to $10 NOW **7.88**

STRETCH DENIM KNEE KNOCKER

75% Cotton, 25% nylon. Waistband, side zipper, Summer colors, sizes 8 to 14. **2/$5**

PENNCRAFT 7 HP RIDE-ON MOWER

Ride on Mower, 4 Cycle engine, 26" cutter deck, 5 position height adjustment.

Orig. 319.95 NOW **$299**

OIL PAINTINGS

Beautifully Framed, original oils. Medium and Large size, mostly landscapes.
Orig. 2/$35 NOW **12.88**
Orig. $25 NOW **17.88**

MEN'S SWIMWEAR

Brief or Boxer Style, Solids and Plaids. Orig 3.98 & 5.98, NOW **3.33**

CLEARANCE
COSTUME JEWELERY

Assorted Pins and Earrings. Orig to $2.

NOW **99c and 1.44**

SOUTHBEND SPINNING REEL

Sturdy Metal Gears, Stainless Steel Bail, 150 yd. Capacity.

Orig. 3.99 NOW **3.22**

MONDAY & THURSDAY Shop 'til **9** P.M.

SHOP PENNEYY'S IN LINCOLN—13th & "O" Sts.
Open Monday and Thursday 9:30 a.m. 'til 9 p.m. Tuesday,
Wednesdya, Friday and Saturday 9:30 a.m. 'til 5:30 p.m.

USE YOUR PENNEY CHARGE ACCOUNT TODAY

IGA

ALL AMERICAN VALUES

FOR YOUR CONVENIENCE

THE FOLLOWING IGA STORES WILL BE OPEN TODAY

B&R IGA 17th & Washington

BETHANY IGA 1432 N. Cotner
8:30 a.m.-6 p.m.

KLEIN'S IGA 815 S. 11th

MOHR'S IGA 3534 S. 48th

LEROY'S IGA 13th & High

Canned Pop Peer Assorted — 13 12-oz. Cans $1.00

Pork & Beans Van Camp — 7 No. 300 Cans $1.00

Cookies Mary Baker Assorted — 4 Pkgs. $1.00

VALUE PRICES

FROZEN

LEMONADE

TV SAVE!

6 oz. can

9¢

FOR THE 4TH

FROZEN

REAL WHIP

DESSERT TOPPING

pt. ctn.

23¢

VALUE PRICED

USDA A GRADE

FRYERS

TV

Fresh Frozen CUT UP

2-3 lb. average

33¢ lb.

Shank Portion Ham — Lb. 39¢

Skinless Franks Good Value — Lb. Pkg. 59¢

Sliced Bacon Armour Star — Lb. Pkg. 69¢

Butt Portion Ham — Lb. 49¢

Smoked Ham

Armour Star or Morrell Pride, Fully Cooked Full Shank Half — lb. 49¢

Parti Style Ham Armour Star Whole or Half — Lb. $1.19

Luncheon Meat Good Value Sliced 5 Varieties — 6 oz. Pkg. 29¢

VALUE PRICES

Fleming's

COFFEE

Reg., Drip, Electric Percolator

VALUE PRICED SAVE 20c!

lb. can **49¢**

FOR THE 4TH

Heinz Famous

KETCHUP

Rich and Red!

VALUE PRICED SAVE 10c!

20 oz. bottle **29¢**

VALUE PRICES

Magic Flake

Potato Chips

Crisp & Crunchy!

VALUE PRICED SAVE 10c!

10 oz. bag **35¢**

VALUE PRICES

Good Value

SALAD DRESSING

VALUE PRICED SAVE 10c!

32 oz. jar **29¢**

Ice Cream Toppings Kraft Ass't. — 4 Jars $1.00

Dill Pickles Del Monte Whole Fresh Pack — 26-oz. Jar 39¢

Barbecue Sauce Kraft Reg., Smoked or Garlic — 18-oz. Btl. 35¢

Northern Towels Jumbo 3c Off Label — 2 Rolls 43¢

Ice Cream

Meadow Gold Assorted Flavors SAVE — gal. ctn. **98¢**

Paper Plates Fonda White — Pkg. of 150 79¢

IGA Buns Coney or Hamburger Reg. 30c Ea. — 2 Pkgs. 49¢

RIPE & RED

WATERMELON

20 lb. average

EACH ONLY **59¢**

PRICES GOOD THRU SAT. JULY 5

We Reserve the Right to Limit Quantities

Bing Cherries Northwest— Everyone's Favorite! — Lb. 39¢

Florida Corn Full Ear — 5 Ears 39¢

MARGARINE

Good Value 100% Pure Vegetable

SAVE 40c on 7!

VALUE PRICES **7** 1 lb. pkgs. **$1.00**

VALUE PRICES PLUS

S&H GREEN STAMPS

IGA

COLOR

Wanek's OF CRETE

july clearance sale

WANEK'S OF CRETE have sale prices everyday of the year . . . but ONLY ONCE A YEAR will you find these LOW, LOW, JULY CLEARANCE SALE prices on the nation's best brands. So move up to the most beautiful home furnishings your furniture dollar can buy . . . and now is the time to do just that, as WANEK'S are cleaning their floors by reducing every item on display to make room for incoming merchandise . . . this includes top brands such as Drexel, Broyhill, Stanley, Mastercraft, Selig, Simmons and many others. Drive down to WANEK'S tomorrow . . . SAVE ON NAME BRAND FURNITURE, CARPET, APPLIANCES, COLOR TV AND STEREO.

30% to 70% off

SATURDAY 8 A.M. TO 9 P.M.

$69.95
Weber
Bar-B-Q kettle
$34.95

$49.95
Power
Mower
3 H.P. Briggs and Stratton motors
$39.95

$5.95
RCA
Transistor
Radio
$3.99

$19.95
Decorator
Wall Clock
electric
$8.88

$24.95
Lasko 20"
Electric Fan
$18.88

$69.95
30 Gal.
Water Heater
gas
$47.88

$49.95
Cellerette
with glassware
walnut finish
$29.88

$1.99
Cushion
for Captain's
Chairs
foam
$1.48

DINETTES

$59.95 Daystrom 3 piece dinette set, 25"x35" oblong self edge table—walnut finish—2 sturdy side chairs, beige $37.95

$74.95 Daystrom 30" round pedestal table with 2 matching chairs—white and gold table top with white frame — biscay antique upholstery $47.95

$107.95 Shelby 7 piece dinette set—rectangular table 26"X48" plus 12" leaf Textured walnut finish — plastic — 6 high back decorator chairs in gold floral $78.95

$129.95 Daystrom 7 piece dinette set oblong 36"X48" plus 17" leaf, distressed pecan finish top — 6 high back chairs in biscay bronze $89.95

$154.95 Chromcraft 7 piece dinette set — big 36"X48" plus 2—12" leaves—light walnut finished top — 6 beige brocatelle chairs $98.95

$179.95 Daystrom big 9 piece dinette set — 42"X80" rectangular table—8 heavy duty side chairs in biscay bronze—table top in distressed pecan high pressure plastic $118.95

$229.95 Daystrom 5 piece pedestal dinette set — 42" round table with 17" leaf — cast aluminum bases $169.42

$381.15 Kodawood 5 piece dinette set—36"X60" oblong table—walnut plastic top—walnut finished wood pedestal base—4 chairs, gold vinyl seats wood frame $179.95

TELEVISION, STEREO AND RADIO

$99.95 Admiral 9" portable T.V. $78.88

$169.95 Consolette stereo with FM/AM and FM stereo, walnut finished cabinet. $98.00

$109.95 RCA 15" portable television anniversary special $99.00

$169.95 Zenith portable 18" television—dual antenna UHF tuner $127.95

$299.95 Zenith console stereo, FM/AM radio and FM stereo, record storage, Diamond needle, walnut finish — Danish modern style $198.00

$289.95 Console stereo, radio and tape player — FM/AM radio with FM stereo 8 track stereo tape player — walnut finished cabinet $199.95

$369.95 Zonith 16" color T.V. portable hand wired chassis $318.00

$489.95 RCA console color T.V. maple finished colonial styles ..... $388.00 w/trade

$598.50 Magnavox 295 sq. in. console television attractive cherry finish cabinet—automatic color fine tuning — chromatic filter for more life like color ..... $488.00 w/trade

CHAIRS

$39.95 High base swivel rockers — 100% nylon frieze cover $28.00

$69.95 Swivel rocker—moulded foam back—nylon frieze cover $47.63

$79.95 Recliner—large size simulated leather supported vinyl—3 postiion $55.36

$89.95 Pontiac swivel rocker—extra deep cushioned back — supportetd vinyl cover $57.95

$119.95 Schweiger lounge chair — green and brown print cover — T-Cushion arm covers $64.95

$109.95 Pontiac lounge chair — green velvet cover $67.00

$160.00 Mastercraft lounge chair — modern style — orange and brown printed brocade cover—floor sample $77.00

$174.95 Berkline rocker recliner heavy floor sample $85.00

$169.95 Selig lounge chair with ottoman — green and gold print, arm covers included $99.95

$169.95 Berkline rocker recliner with vibrator and heater — supported vinyl covers $99.95

$210.00 Mastercraft rocker — recliner tweed cover — extra high back reversible cushion skirted $145.00

BEDDING

$49.95 Economy full size mattress or box spring $24.95

$49.95 Roll-A-Way bed complete with mattress twin size $33.45

$59.95 Foam mattress and box spring — attractive cover — both only $39.95

$64.95 Complete hollywood ensemble twin size mattress, box spring, plastic headboard and legs $39.95

$69.95 Customcraft davaniter removable bolster back assorted covers $47.25

$139.95 American studio couch—tweed upholstery—arm pillows sleeps 2 ..... $79.95

$199.95 Customcraft sofa sleeper 100% nylon cover — foam cushions new high rise unit $131.00

$189.95 King Koil studio—all steel frame—finest made rust tweed $209.95

$430.00 Mastercraft sofa — sleeper — Genuine rubber cushions — 100% nylon fabric lifetime construction guarantee $248.00

AIR CONDITIONERS

$179.95 Whirlpoolo 5000 BTU room air conditioner — atttractive white & gold front $98.00

$249.95 Gibson 7500 BTU air conditioner — 2 speed cooling and fan — Thermo control vent and permanent filter $159.95

$289.95 Hotpoint 10,000 BTU air conditioner 115 volt, 3 speed fan and cooling vent — automatic circulaire $199.95

$289.95 Hotpoint 15,000 BTU air conditioner — adjustable air vanes, permanent filter — 2 speed $199.95

$319.95 Whirlpool 11,000 BTU air conditioner — 115 volt 3 speed cooling, exhaust control $218.00

$369.95 Whirlpool 18,000 air conditioner — 3 speed cooling Exhaust control $258.00

APPLIANCES

$139.95 Hotpoint portable dishwasher—top load—washes, rinses, dries and shut off automatically $98.00

$159.95 Whirlpool electric dryer—permanent press cycle $99.95

$209.95 Westinghouse heavy duty 15 electric dryer —temperature selection automatic dry cycle—floor sample $125.00

$199.95 Whirlpool automatic washer — washes, rinses, spins and shuts off automatically ..... w/t $139.90

$209.95 Hotpoint automatic washer—3 wash temperatures, washes, rinses, spins dry and shuts off all automatically ..... w/t $148.00

$239.95 Roper 30" gas range—electric clock—60 min. timer ..... w/t $149.95

$219.95 Hotpoint 12 cu. ft. refrigerator—cross top freezer—avocado, white or coppertone ..... w/t $158.00

$249.95 Hotpoint 350 lb. upright freezer—door storage convenience $159.95

$319.95 Hotpoint 14 cu. ft. 2 door refrigerator—freezer—automatic defrost—door storage—dual crispers ..... w/t $199.95

$284.95 Whirlpool ice maker, 2 door refrigerator—automatic defrosting w/t $199.95

$309.95 Hotpoint 30" electric range with self clean oven ..... w/t $219.95

$389.95 Roper 30" double oven gas range—lower oven plus eye level oven—electric clock with timer—white ..... w/t $269.95

$419.95 Whirlpool side by side refrigerator freezer —frost clear—dual crisper ..... w/t $299.95

$599.95 Frigidaire double oven 40" — pull out burners—fully automatic ..... w/t $345.00

DINING ROOM

$119.95 Modern 60" buffet—walnut finish—has silver drawer—3 storage drawers and 2 doors $57.00

$114.00 Stanley modern harvest table 44"x66" open—Walnut finished plastic top $59.95

$194.50 Baumritter cherry dining room table—oval 42"x64" plus 2 18" leaves—Early American style—floor sample $89.95

$174.95 Modern 5 piece dining room group—42" round table with 1 leaf—4 cane back side chairs wtih black vinyl upholstered seats—Walnut finish $129.95

$179.95 Danish modern 28" china has silver drawer—glass sliding doors—walnut finish $129.95

$199.95 Early American 5 piece dining room set—42" round table with leaf and 4 mate chairs $155.43

$356.00 Lane 5 piece dining room group—oblong table 38"x58" plus 18" leaf—4 cane back side chairs—Pecky pecan veneers $199.95

$499.90 Conant ball colonial 56" china—solid hardrock maple—brass hardware $319.95

$599.00 8 piece Spanish dining room—60" oval table with leaf—5 side and 1 arm chair—48" glass door china—dark distressed oak finish $389.95

$695.00 Broyhill 9 piece modern dining room set —Rectangular table 44"x66" plus 2 18" leaves—makes 102"—4 ladder back side chairs and 2 arm chairs—62" base with glass door—hutch top—glass shelves and lighted $429.95

$895.00 Stanley 6 piece Spanish dinette set—Trestle table 42"x66" plus leaf—3 side and 1 arm chair—56" china—Distressed oak finish $469.95

COLONIAL

$14.95 Early American step table maple finish $7.95

$69.95 Colonial swivel rockers—red print cover $44.95

$169.95 Broyhill colonial lounge chair—olive fabric —scotch gard treated $75.00

$139.95 Twin Rivers rocking love seat—attractive red and olive cover—Maple finish exposed wood $79.00

$219.95 Colonial sofa—3 cushion high back with wood wings—gold tweed fabric $139.95

$279.95 Marlow wing back lounge chair with large ottoman—Early American design woven fabric $159.95

$429.95 Marlow Early American sofa—deluxe construction—olive, gold woven fabric $249.95

CARPET

$4.95 Four seasons indoor outdoor carpet $2.88

$7.95 100% nylon commercial carpet $3.88

$7.95 Aldons DuPont 501 nylon carpet FHA approved $3.88

$8.95 Masland tweed shags 6 colors $4.88

$7.98 Alexander Smith nylon tweeds $4.88

$7.95 Coronet plush carpet $5.88

10.95 100% acrilan heavy carved design $5.88

$8.95 100% Kodel plush shag tweeds and solids $5.88

$9.95 Bigelow cassandra avocado tweed $5.88

$9.95 Lees nylon shag $5.88

BEDROOM

$109.95 Early American dresser with framed mirror —center guided and dust proof—maple finish $75.00

$139.95 Williams single dresser with framed mirror—antique blue with white plastic top—floor sample $79.95

$139.95 Modern 3 piece bedroom group—9 drawer triple dresser, tilting mirror, chest and full size bookcase bed—Walnut finish $89.95

$259.95 Coleman 3 piece Danish modern bedroom group—60" 9 drawer triple dresser, framed mirror, chest and full size panel headboard $178.00

$269.00 Broyhill modern white bedroom set—54" double dresser, framed mirror, chest and full size panel bed—plastic tops $179.95

$259.95 Ward 3 piece Spanish bedroom group—double dresser, with framed mirror, chest and full or queen size bed—dark oak finish $189.95

$339.95 Coleman Spanish bedroom group—double dresser with framed mirror, chest and full or queen size bed—attractive hardware and decorations—light pecan finish $199.95

$439.95 Bernhardt Mediterranean style 3 piece bedroom group—60" 9 drawer triple dresser with mirror, chets and full or queen size bed—distressed pecan finish $269.95

$599.95 Baumritter colonial bedroom group—triple dresser with framed mirror, chest & full size bed—solid cherry $299.95

$574.80 Drexel country French 3 piece bedroom group—large 68" triple dresser—framed mirror (landscape)—full or queen size chair back bed—dark cherry finish $299.95

$449.95 Broyhill Spanish bedroom group — 72" triple dresser with framed mirror—40" 5 drawer chest, and full or queen size bed—distressed pecan veneers $338.25

$975.00 Lane Spanish "Grandeur" 3 piece bedroom group—80" door triple dresser, framed mirror, doored chest and king size panel bed—distressed oak finish $499.95

$950.00 Drexel "Esperanto" 3 piece bedroom set—70" triple dresser, framed landscape mirror, chest and full or queen size bed—distressed pecan finish $569.95

LIVING ROOM

$169.95 Schweiger modern sofa—moulded foam back—blue/green tweed fabric $99.95

$169.95 Customcraft living room set—modern sofa and matching lounge chair—foam cushions—nylon upholstery $119.95

$119.95 Customcraft 3 cushion modern sofa—black supported vinyl cover—foam rubber cushions $129.95

$230.00 Mastercraft modern thin arm sofa—foam rubber cushion—tweed cover—life-time constructon, warranty $138.00

$290.00 Mastercraft 2 piece sofa and chair—modern—green tweed—guaranteed finest construction $168.00

$309.95 Love seat in pearl crushed velvet ball basters—T-cushion of foam rubber arm caps $169.95

$269.95 Customcraft 96" 4 cushion sofa—foam rubber cushions—olive tweed fabric $169.95

$269.95 Chas. Schneider 88" modern sofa—rubber foam balloon cushions—100% nylon tweed fabric and scotchgard treated $179.85

$379.95 Broyhill deluxe French style love seat-quilted linen fabric—fruitwood finish on exposed wood $189.95

$339.95 American upholstery—Spanish style sofa—olive quilted cover—dark oak trim $189.95

$399.95 Craft contemporary sofa—olive and natural —arm bolsters—loose back pillows $189.95

$279.95 3 piece bumper end sectional—moulded foam back—100% nylon cover $199.95

$439.95 Schneider elegant curved sofa—4 cushion back—gold olive quilted fabric $269.95

$429.80 Customcraft 3 piece modern living room group—80" sofa, Mr. and Mrs. chairs—upholstered in tweed fabric and quilted nylon floral $275.00

$529.95 Howard Parlor Spanish sofa—4 loose back pillows—attractive wood trim—orange and ivory velvet $299.95

$819.90 Craft 2 piece corner sectional—solid base —loose back pillows—olive and gold $339.95

$79.90
Lane
Cedar Chest
walnut veneer
$48.88

$249.95
Whirlpool 560 lb.
Chest Freezer
lock—loading basket
$184.00

$199.95
Hotpoint
automatic
permanent press
Electric
Dryers
$118.00

$319.95
RCA 14"
Portable
Color TV
$255.00

$529.95
Zenith
295 Sq. In.
Color
TV
hand-wired
$428.00 w/t

$119.95
Pontiac
Recliner
upholstered in 100% nylon — tweed cover — arm covers included
$67.00

$169.95
5000 BTU
Air Conditioner
washable filter
quick mount
$88.00

$279.95 Simmons
famous
Hide-a-bed
wing style reversible cushion
$148.00

CHARGE ACCOUNTS WELCOME

•

FREE PARKING

METS RAP CARDS, 8-1

Phils Seek 10th Win In Row, Vs. Montreal

. . . LONGEST CLUB MARK SINCE 1955

By Associated Press

While Richie Allen says he can live without the Philadelphia Phillies, the Phillies are doing a pretty good job of living without Allen.

Manager Bob Skinner's Phillies came home Thursday with a nine-game winning streak, the club's second longest since 1900. The 1955 team had an 11-game victory binge.

The Phils had to wait until tonight to bid for No. 10, however, when they host Montreal after taking Thursday to rest.

Meanwhile, another surging NL team continued its winning ways. The New York Mets, after a 14-inning victory over St. Louis Wednesday night, followed with an 8-1 win over the Cards in Thursday's game.

Atlanta edged San Francisco, 5-4, Chicago whipped Montreal, 8-4, and Cincinnati battled Los Angeles in other National League games.

In the American League Thursday, California dropped Kansas City, 4-3, Detroit edged Boston, 4-3, and Cleveland stopped Washington, 7-2. Minnesota nipped Chicago, 5-4, in 11 innings and Oakland hit Seattle, 6-4.

The amazing part of the winning surge which has carried the Phillies to within a game of third place in the National League's Eastern Division, is that they did it with what almost amounts to a Triple A roster.

Skinner disclaims the use of mirrors or any other magic. He's winning without Allen, one of the league's top sluggers, and regulars Deron Johnson, John Callison and Don Money, plus starting pitcher Rick Wise.

Johnson and Callison were injured. Money and Wise were away in the Army reserves for two weeks. Allen, of course, is under indefinite suspension without pay for failing to show up at a doubleheader June 24 in New York. Johnson is ready to play and Money returned Sunday, but neither can break into the lineup.

"It's like championship teams I've played on," said Skinner, admitting he isn't envisioning any pennants this year for his young ball club. "We've got Money and Johnson ready, but how can you break up a winning lineup."

The manager said that even if Allen made amends and returned, he (Skinner) wouldn't be in a rush to put him back at first base.

In reference to Allen, Skinner said, "I'm not looking for an apology, but I've got to be convinced this will be a dedicated Rich Allen. No more late for games, no more missed practices. I know what kind of player he is, but there's no way he's going to dictate the rules. If he wants to play baseball he knows where the park is "

The Phillies started their streak June 25 in New York, beating the Mets 6-5 after trailing 5-0 in the sixth inning. They won the next day in New York, swept four from Montreal in Canada, and beat the Pirates three straight nights in Pittsburgh.

The big guns in the surge have been utility third baseman Ricardo Joseph, rookie outfielder Larry Hisle, outfielder John Briggs, utility shortstop Terry Harmon, outfielder Ron Stone and the pitching staff. Hisle is hitting over .400 during the streak, with Joseph a shade under that figure. Briggs has been hitting at a .387 pace. Harmon, Stone and catcher Mike Ryan have been standouts on defense and hit timely.

Left hander Grant Jackson with two victories leads the pitching. Rookie Billy Champion and Lowell Palmer, both recent graduates of the Pacific Coast League, and veteran Woodie Fryman also have been effective.

The big improvement, however, is in the bullpen. The Phillies were being slaughtered in the first part of the season when they went to their bullpen. All of a sudden, rookie Billy Wilson, and Al Raffo, and John Boozer, also recalled from the PCL, began to put out fires like fire extinguishers.

It's added up to nine straight.

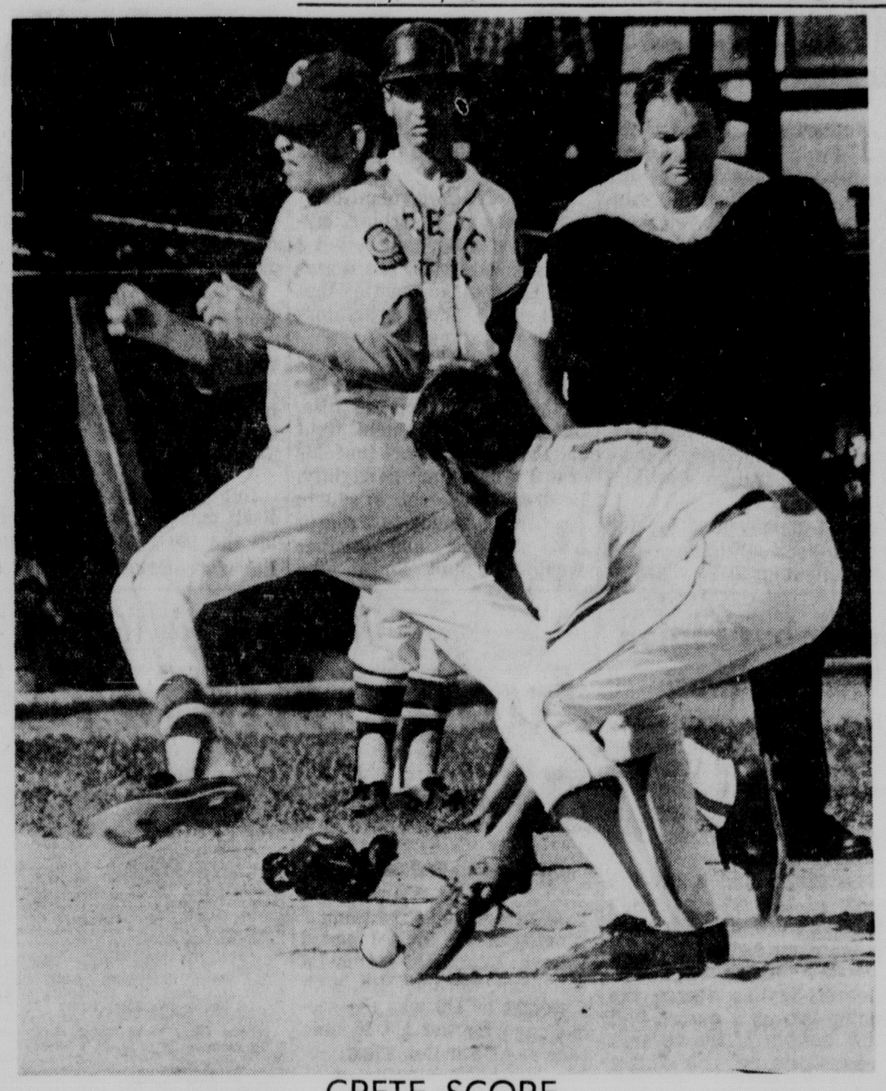

CRETE SCORE

Crete's Wayne Urbach crosses the plate safely as Robert's pitcher Larry Vasholz tries in vain to scoop up the ball for the tag in American Legion Midget action (Story page 20) Staff Photo by Harald Dreimanis.

SPORT SIGNALS

☆ ☆ ☆

By Hal Brown
Sports Editor, The Star

©The New York Times

By Leonard Koppett

The Dynastic Problem

New York — Look at the Baltimore Orioles, running away from the rest of the American League. And look at the St. Louis Cardinals, floundering under .500 with the season half over. Then look back and appreciate how remarkable the New York Yankees used to be.

A popular word in sports literature is "dynasty." The daily sports historian, dredging up from his bewildered subconscious a dimly remembered and partially understood reference from some high school history class, begins applying the label "dynasty" to a team as soon as he predicts that last year's winner will win again.

According to the dictionary, one meaning of dynasty is "sovereignty, kingship, dominion." This meaning is also identified as "now rare." The other, more common meaning is: "A succession or race of kings, of the same line or family; the continued lordship of a race of rulers." That one can be applied properly enough, if one's literary taste is sufficiently undemanding, to a team that wins a string of championships.

The Yankees, of course, were the best example of a sports dynasty. Between 1921 and 1928 they won six pennants in eight years; from 1936 through 1943, seven in eight; from 1947 through 1964, they won 15 in 18 years. During those periods, when they didn't finish first they were never worse than third.

It's the consistency of the Yankee performance that makes it so striking, and pondering the reasons for it may provide insight into the current situation.

Baltimore, Cardinals Falter

Baltimore won the American League pennant in 1966, after several unsuccessful runs at it, when it added Frank Robinson to a strong squad. The final margin was nine games, but it had been 13½ as early as July 29. Then the Orioles swept the World Series in four straight games, with a group of young pitchers shutting out the Los Angeles Dodgers for the last three games.

Obviously, this was a dynasty in the making. But in 1967 Baltimore fell to sixth. In 1968, after a change of managers, a strong finish meant second place, but still 12 games behind the winner, Detroit. Yet now, with fundamentally the same team as in 1966, the Orioles are the class of the field again.

The Cardinals, meanwhile, squeaked through to a pennant, unexpectedly, in 1964 with an aging team. While it was being recast in 1965 and 1966, it fell to seventh and sixth. Then, in 1967 and 1968, St. Louis won the pennant by big margins and for this season, everyone agreed, the same basically strong squad was, if anything, better equipped to dominate an otherwise well-balanced league. Instead, the same players, under the same manager, have not been able to win half their games.

This roller-coaster effect is the rule, not the exception, in baseball history. The Dodgers, for instance, won pennants in 1963, 1965 and 1966 — but in 1964 they were sixth and in 1967 eighth. Dozens of examples can be cited.

Only the Yankees were different for a really prolonged period.

What made them different?

Yanks' Replacements Kept Coming

"The easiest thing to say," says Ralph Houk, who should know through first-hand experience as player, coach, manager and general manager, "is that the Yankees had some sort of special pride that kept them going. That's what a lot of people would say. But I don't believe it. I know ball players too well to doubt that the Cardinals or Orioles or anyone wants to win just as badly when they're going bad as when they're going good. Sure we had our Yankee pride, but there was more to it.

"The truth is that there really isn't that much difference between winning and losing. One man, two men can make all the diffference — and not always the men with the best statistics. It's the way things fit together, the way a few games can be turned around, the way momentum builds up when you start winning — and the other way when you start losing.

"If there's one thing you can pick out it's that we always had good replacements. Baltimore has that now. People always get hurt, or tired, or have slumps; when you can replace them and still have a winning line-up, that's when you roll."

Ah, but that's the real difference. In the Yankee Era it was possible to keep so rich a flow of new talent coming that good replacements were available every year. Either good young players moved in, or there were enough good young players to trade to fill holes.

Dynasties No Longer Possible

Today, the restrictions on farm systems, not to mention expansion and other factors, make this impossible for anyone. The Orioles can have a strong bench for a particular season, but their system can't be deep enough to withstand serious injuries, slumps or aging over several seasons. Neither can the St. Louis system, or anyone's. So a team can be terrific one year, nowhere the next, then terrific again, with relatively little change in first-line personnel.

And from the viewpoint of that ultimate democracy called fandom, it's better this way. A dynasty, it turns out, is something the majority can very well do without.

Star Sports Editor Hal Brown is on vacation

Heart Attack Is Fatal To Iron Mike Dibiase

Lubbock, Tex. (AP) — Mike DiBiase, 45, a wrestler known as Iron Mike, collapsed and died during a match Wednesday night. A preliminary diagnosis was death from a heart attack. An autopsy was ordered.

DiBiase was a former AAU champion at the University of Nebraska.

Durousseau's 6 Wins Set Mark

By KENT SAVERY
Star Sports Writer

Omaha — Scorching temperatures hit Omaha Thursday, but L. J. Durousseau was even hotter than the weather.

Durousseau, the leading jockey at Ak-Sar-Ben Field, booted home a track record six winners and also finished second once in the eight races he rode.

The six winners extended his meeting record to 84 winning mounts, 25 more than the record of 59 which he set last year. It also gave the Louisiana-born French Cajun an amazing 43 winners in the last 13 racing days.

The recent hot streak should keep, Durousseau high in this year's national jockey standings since he was fourth when figures were last released at the end of May and before his recent hot streak.

Durousseau's winning at Ak-Sar-Ben lately has become so regular that once Thursday the track announcer felt inspired to introduce him as "You Know Who" when he made one of his appearances in the winner's circle.

Durousseau, whose father was a top-notch jockey and owner of race horses in France, started off the day by winning both ends of the daily double aboard Ernie's Abbey in the first race and Regal Barr in the second.

The 27-year-old riding champ wasn't about to stop with just two quick winners and he came right back to take the third race aboard Gallant Voyage, which like many of his mounts, went off as the favorite.

Returning for the fifth race, L. J. chalked up his fourth straight win of the day aboard heavily favored Nepal 2nd.

In the sixth race his string was expected to come to an end atop Garry's Own, rated only 8-1 despite his super jockey. But when the horses headed into the stretch, up came Garry's Own on the outside to sweep past the field and give L. J. win No. 5.

That tied the track record set by Dean Hall in 1961 and tied May 23 of this year by Durousseau.

Fans were shaking their heads in disbelief by this time as L. J. had yet to taste defeat and was scheduledt to ride the favored Jimmie Lou, owned by M. H. Van Berg, in the seventh.

At last the string was snapped as jockey Wendell Leeling brought in Ferns Golden Boy ahead of Jimmie Lou and L. J. in a blistering 1:09 six-furlong jaunt.

Durousseau, however, was not through. In the featured eighth race, the Ak-Sar Ben Juvenile Stakes, L. J. coaxed Paul's Domino to an early lead and held it all the way to score a stunning upset over heavily-favored (2-5) Native Heritage, ridden by Jimmy Nichols, an import from Chicago's Arlington Park.

First race, purse $3300, 3-year-olds, claiming price $2500, one and 1-16 miles. T—1:45 2-5.

Ernie's Abbey			
(Durousseau)	4.40	3.80	3.20
Stubzy (Leeling)		19.80	11.40
F-Sparkling Moon			
(Munoz)			8.20

Also rans — Account Closed, Great Fame, Just for Us, Kay Toes, F-Restriction, Roman Ran, Jet Duchess, My Clue, F-Phalate's Riddle.

Second race, purse $2800, 4 and up, claiming price $2000, 6 furlongs T—1:10 4-3.

Regal Barr			
(Durousseau)	5.80	3.60	3.00
Nuestro Amor (Whited)		3.60	3.00
Little Blue Lady			
(Barnes)			3.40

Also rans — Larry's Redbird, Artist Town, True Count, Menette, Almemar, Jet Polly, Tiny Ruby, Mine Doll, Prissy Reeves.

Daily Doube—$15.60 (8 & 9)

Third Race, purse $3300, 3-year-olds, maidens, 6 furlongs, T—1:10 3-5.

Gallant Voyage			
(Durousseau)	3.60	2.60	2.40
Zib Joy (Nichols)		3.40	3.00
F-Unexcelled			
(Danjean)			4.00

Also rans — F-Coutness Vie, Solo Honey

F-Point Away, Millie O., Delight to Behold Pin Tips Lead Penny, Lurlane, Cindy Belle.

Fourth race, purse $3300, Nebraska-breds, 4 and up, claiming price $2500, one and 1-16 miles, T—1:45 1-5.

Kid Heathen (Ecoffey)	8.80	4.80	3.00
Open Leaf			
(G. Houghton)		7.60	4.20
Miss Carry Back			
(Whited)			2.60

Also rans — This Moment, Miss Islander, Ray De Ville,buster Beam, Be Cum, Navy Pack, Trail Dust, Sunken Ship.

Fifth race, purse $4000, 4 and up, claiming price $3750, one and 1-16 miles, T—

Fifth race, purse $4000, 4 and up, claiming price $3750, one and 1-16 miles, T—1:43 2-5.

Nopal 2nd

(Durousseau)	3.60	3.20	2.80
Ageratum (Lewis)		7.80	4.80
Jubilant Miss (Casey)			4.80

Also rans — Maggie S., Cincinnati Kid, Diron Star Kay Aye.

Sixth race, purse $6000, 3-year-olds, claiming price $10,000, 5½ furlongs, T—1:04 2-5.

Garry's Own			
(Durousseau)	18.00	6.40	4.00
Roman Valentine			
(Lewis)		3.80	2.80
Bo Deight (Ecoffey)			5.20

Also rans — Sting's Jet, Mighty Blue, Lynlero, Apache Chieftan, Latigo.

Seventh race, purse $6500, 3 and up allowance, 6 furlongs, T—1:09.0.

Fern's Golden Boy			
(Leeding)	20.20	5.80	3.80
Jimmie Lou			
(Durousseau)		3.20	2.80
Dr. Sunshine (Whited)			5.20

Also rans — Bold Sword, How-Tum Perkins King, Rose Again, Jr. Speed, Errard's Cake, Better Look.

Eighth race, purse $15,000 added, 2-year-olds, Ak-Sar-Ben Juvenile Stakes, 5½ furlongs, T—1:03 3-5.

E-Paul's Domino			
(Durousseau)	9.00	3.60	2.20
Special Dunce			
(Lovell)		5.40	2.40
Native Heritage			
(Nichols)			2.20

Also rans — Blitzer, E-Francie's Fan, British Ross, Vagabond Flyer, E-entry.

Ninth race, purse $2900, 4 and up, claiming price $2000, one mile & 70 yards. T—1:43.

Radcliff (Whited)	8.00	4.80	3.40
King's Worth (Lovell)		17.20	9.80
Americanita (Tines)			6.40

Also rans Real Edge Beacon's Beauty, Our Saggy, King Courage, Savage Pagan, Lori's Court, Gatling Gun, Mr. Primeval.

RACING EQUIPMENT

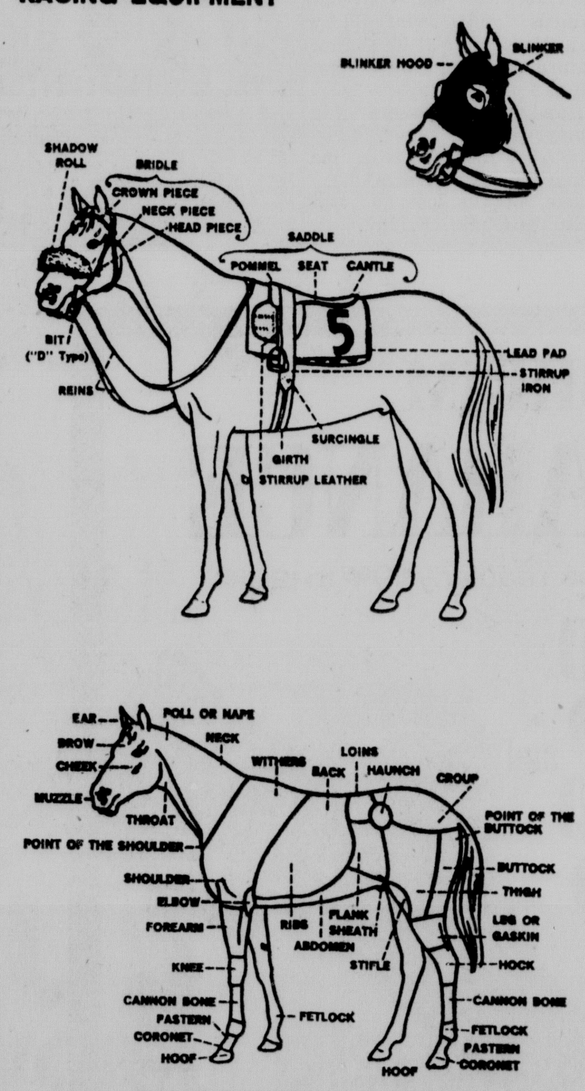

CONFORMATION OF HORSE

Sports Menu

Friday

HORSE RACING — Ak-Sar-Ben, Omaha, 2 p.m.

BASEBALL — American Legion Juniors: NBC vs. Aamco, Sherman Field, 6 p.m.; 1st National vs. Gerry's, Sherman Field, 8 p.m.

Saturday

HORSE RACING — Ak-Sar-Ben, Omaha, 2 p.m.

BASEBALL — American Legion Juniors: Gerry's vs. Witt's, Sherman Field, 8 p.m.; NBC at Fremont Tournament; American Legion Midgets: CWA vs. Bethany, Sherman Field, 5:45 p.m.

Sunday

AUTO RACING — Eagle Raceways, 8 p.m.; Midwest Speedways, 8 p.m.

BASEBALL — Dodge County League: Lincoln Moose at West Point; American Legion Juniors: 1st National at Papillion; Aamco at Beatrice; NBC at Fremont Tournament; American Legion Midgets: Sprague at CWA, Sherman Field, 5:45 p.m.; Havelock at Beatrice.

Toni Churchill In Jump Finals

Dayton, Ohio — Fourteen-year-old Lincoln high jumper Toni Churchill was among 13 qualifiers in her event here Wednesday at the Women's National AAU Track and Field Championships.

Toni cleared the qualifying height of 5-3 and moved into the Thursday night finals. The current national and American girls' division mark is 5-7, set in 1963 by Eleanor Montgomery.

Three other entries competing for the Nebraska Track Club, Carol Frost, Ranee Kletchka and Elise Mahoney, are not scheduled to perform until Saturday.

—FOUR OTHERS TWO BACK—

Sikes, Blancas Share Buick Open Golf Lead

Flint, Mich. (AP) — Slim dark Dick Sikes broke out of a three-month slump Thursday, fired a course record-matching 65 and tied Homero Blancas for the first-round lead in the $125,000 Buick Open Golf Tournament.

Blancas, a University of Houston graduate, had been in the clubhouse for hours when Sikes matched his seven-under-par effort on the 7,001-yard, par 72 Warwick Hills Country Club course.

They had a two-stroke lead on a quintet that included Deane Beman, the man who beat Sikes for the 1963 U.S. amateur title.

The others in that group were Terry Dill, Don Dies, big Bob Lunn and Bob Dickson.

Seven more were just one stroke back at 68, including veteran Jack McGowan, Dave Hill and Lee Elder.

Par took a terrible beating in the perfect golfing weather — temperatures in the 70s and practically no wind — with 51 in the field of 144 matching or breaking par.

A group of nine were tied at 69, including defending champion Tom Weiskopf, 57-year-old Sam Snead and the year's leading money-winner, Gene Littler.

HOMERO BLANCAS

Bruce Crampton of Australia and Frank Beard, two of the three tournament favorites, were in a big bunch at 70.

Most of the game's top names bypassed this event in favor of next week's British Open. Among the missing are Jack Nicklaus, Gary Player, Orville Moody, Lee Trevino and Arnold Palmer.

Blancas, 31, a nonwinner since 1966, had five birdies, an eagle and shot a single bogey in his remarkable round.

He got the eagle with a 130-foot, nine iron shot on the sixth hole and ran in three birdie putts between 12 and 25 feet.

He also birdied No. 3 from eight feet and came out of a trap for a four-foot bird on No. 13.

Dale Doublass	34-37—71
Dean Refram	35-36—71
Bob Shaw	36-35—71
Phil Rodgers	38-33—71
J.C. Goosie	36-35—71
Bobby Nichols	35-36—71
Steve Spray	37-34—71
Rolf Deming	36-35—71
Moon Mullins	33-38—71
Kermit Zarley	35-36—71
Doag Ford	35-36—71
Jim Wiechers	33-38—71
Claude Harmon Jr.	37-34—71
Ron Aleks	35-36—71
Gordon Jones	35-36—71
Rocky Thompson	37-35—72
Bert Weaver	34-38—72
Dan Sikes	36-36—72
Pete Brown	36-36—72
Mac McLendon	36-36—72
Hugh Royer	36-36—72
Tom Shaw	37-35—72
Jim Ferrier	36-36—72
Jack Montgomery	34-38—72
Fred Marti	35-37—72
Jay Hebert	36-36—72
Chi Chi Rodriguez	35-37—72
Jerry McGee	37-35—72
Labron Harris	36-36—72
John Jacobs	38-34—72
Johnny Pott	38-34—72

MORE MORE
DD915ped July 3

FEATURE RACES

At Aqueduct

Lonesome River	5.60	2.80	2.40
Eaglesham		3.00	2.40
Zarco			3.20

At Delaware Park

Lake Delaware	11.60	3.20	2.60
Top Bid		2. 0	2.40
Bonavena			2.60

At Liberty Bell

x-Starr Fancy	5.20	3.00	2.20
Circuit Court		3.80	3.00
Bright Beam			2.80

x-owned by Nebraska's Marion H. Van Berg.

Horse Racing Terms Defined, Lincoln Starts July 9

(Last of a Series)

For those who want to know more about the thoroughbred, the following two illustrations should be of interest.

Here, too, are the meanings of some of the more common terms used in racing:

Action — A horse with an even, smooth stride has good action.

Back stretch — The straightaway on the far side of the race track.

Blow out — A short, fast workout given a day or two before a race to sharpen a horse's condition.

Bug — (or bug boy) — An apprentice jockey, so-called because of the asterisk in the official program denoting that the weight carried includes the apprentice allowance.

Coupled — Two or more horses, belonging to the same owner, running as an entry in a race. The program number, regardless of post position, would be 1 and 1A. When you bet on an entry, one horse could win and the other finish last and you would still win.

Dead heat — When the photo-finish camera shows two horses inseparable at the finish, it is a dead heat. If they tie for the first, second or third, tickets on either horse (or both) pay off.

Furlong — One-eighth of a mile. Six-furlongs is the most common distance raced at the Fairgrounds.

Hand — A unit of four inches by which a horse's height is measured. A horse that measures 16 hands (about average for thoroughbreds) is 5-feet, 4-inches tall at the withers (shoulders.)

Juvenile — A 2-year-old horse.

Morning line — Approximate odds printed in the Fairgrounds program, forecasting how it is believed the betting will go in a particular race.

Post—The starting point for a race.

Post position—The horse's position in the starting gate from the inner rail outward.

Scratch—To scratch a horse is to withdraw him from a race.

Silks—The jacket and cap worn by a jockey.

Totalisator—A complicated piece of electronic equipment which records each wager in each bet pool at the moment the ticket is sold. The equipment also figures odds on each horse and the amount to be returned for each winning ticket.

Finally, there is one more term that, while not unknown, deserves mention:

Fairgrounds—The site of a thoroughbred race meeting, starting July 9 and ending Aug. 9. No races on Sundays or Mondays, except Aug. 7. Twilight starting time weekdays is 5 p.m. Post time is 2 p.m. on Saturdays.

Officials of the Fairgrounds, and this newspaper, hope this series has answered some of your questions about racing.

Laver Crushes Ashe In 4

Wimbledon, England (AP) — Rod Laver, the complete tennis artist at the top of his game, beat back a determined challenge from American Arthur Ashe 2-6, 6-2, 9-7, 6-0 in the semifinals Thursday, and defends his Wimbledon title against fellow-Australian John Newcombe on Saturday.

Newcombe, who won here in 1967, the year before Wimbledon opened its gates to the professionals, beat last year's runnerup, Tony Roche, in an all-Australian semifinal 3-6, 6-1, 14-12, 6-4.

And it means that for the second year straight — and the ninth time in 14 years — two Aussies will fight it out for the world's premier tennis crown.

The Newcombe-Roche match was an absorbing, cut-and-thrust affair that lasted 2 hours, 45 minutes, but it was the Laver-Ashe battle that most of the 15,000 spectators had been waiting for.

For one thing, Laver started as the hottest favorite of the year to keep the title. But as the tournament went on, there were signs that his crown was slipping slightly. He dropped a couple of sets in the earlier rounds to Premjit Lall of India and another couple to Stan Smith, the giant from Pasadena, Calif.

Ashe, on the other hand, had been improving with every match. Was he going to pull off the upset of the decade and knock out the undisputed world No. 1?

In the first set, it certainly looked that way. Ashe, like a whirlwind, almost blasted the titleholder off court with some power serving and meticulous backhand returns that broke Laver three times and grabbed the set, 6-2.

But the whirlwind blew itself out. Ashe couldn't keep up the pace and the canny Laver weathered the storm to play himself right back into the match.

The strength of the slightly-built, flame-haired Australian has always been in his resilience and ability to snatch winners when the point seems lost, and in the second set Laver showed the hallmarks of the true champion.

Ashe, confident and relaxed with the U.S. title nestling securely in his pocket, suddenly found himself under pressure as Laver went for the kill.

Columbus Legion Blasts Bankers

Dan Bernt's grand-slam homer highlighted a six-run second inning and Columbus went on to a 10-6 American Legion victory over First National Bank at Sherman Field Thursday night.

Ross Smith had a two-run double in the fifth and Bob Martens contributed two more hits for First National, which is now 3-8 for the season.

Roberts-Skyline scored the winning run on a passed ball in the bottom of the seventh to edge Crete, 9-8, in a midget opener.

Columbus Juniors 10, First National 6

Columbus	060	200	020	10	9	5
First National	001	030	110	6	5	3

Zastera and Slonecker; Hulbert and Fink.

Roberts-Skyline Midgets 9, Crete 8

Crete	500	12—8	4	0	
Roberts-Skyline	310	21—9	7	0	

Extra Camping Facilities Open For Holidays

An expected "flood of campers" over the Fourth of July holiday weekend has prompted the Nebraska Game and Parks Commission to open overflow areas on Pawnee Lake north of Emerald, according to Jack Strain, chief of the State Parks Division.

Strain said the overflow areas would have no camping facilities, just camping space, but would be available north of the regular north area and west of the regular west area at Pawnee Lake.

He said the special areas would be closed to camping following the holiday weekend.

Bankers Score 21 On Five Hits

Citizens' State Bank got only five hits, four of them by Ron Goldenstein, but combined them with walks and nine errors by the Tack Room for a 21-1 victory in AAA softball action Thursday night.

Goldenstein scored five runs and knocked in three others to pace Citizens' State.

Unbeaten King's blasted Bud Burmood, 12-6, in the opener.

King's 12, Bud Burmood 6

King's	260	103	0—12	8	0	
Bud Burmood	004	200	0— 6	10	5	

Johnson, Phipps (5) and Doebele; Fleming and Soderstrom. W—Johnson.

Citizens' State 21, Tack Room 1

Citizens' State	524	37—21	5	1	
Tack Room	100	00— 1	1	9	

Lair and B. King; Dey and Van Acken.

Friday's Games

No games scheduled because of July 4 holiday.

Alley Action

Men's 230 Games, 600 Series
At Parkway — Fred Liebers, 255.
At Plaza — Bill Straub, 628.
Ladies' 200 Games, 525 Series
At Hollywood — Ruby Dill, 202—568; Janis Jackson, 533; Jerry Alles, 202—539.
At Plaza — Sharon Waddington, 207—562.

HOBBY STOCK CAR RACES
SUNDAY, JULY 6
David City Speedways
(Fairgrounds)
TIME TRIALS at 12 Noon for the Special Race
Races begin at 3:30 p.m. starting with the Special Race
$200 purse
Admission: adults $1.25
Children (8 thru 15) 75c
tax included

—MILE AND 1/16 TEST TODAY—

Judge Kilday Assigned Brandies' Top Weight

Omaha — Judge Kilday, with an impost 120 was top weighted for the 22nd annual running of the $40,000 added George Brandeis Memorial Handicap. Miracle Hill, with a weight of 116 was the second high for the 1 1/16 mile race at Ak-Sar-Ben Field.

Friday

Post Time 2:00 p.m.

First race, purse $2,900, 4-year-olds & up, claiming price $2,000, 1 1-16 miles.

Dynamic Duo (Leeling)	114
One Sip (R. Houghton)	114
Disallow (Barnes)	114
Rio Prince (No Boy)	114
Big News (D. Rettele)	117
Secret Sheik (Lewis)	114
Payette Lady (Stallings)	112
Tea Break (Durousseau)	117
Stealing Home (King)	109
Drawon (Whited)	109
Me Go (Munoz)	xxx-104
Island Host (No Boy)	114
Askmesir (No Boy)	114
My Favor (R. Houghton)	114

Also: Too Little Man (McBride) x-109; Pelon (MacBeth) x-104, Joyful Flight (No Boy) 114, Antiseptic (King) 114, Lil Beetle (MacBeth) x-104.

Second race, purse $3,000, 4-year-olds & up, claiming price $2,500, 6 furlongs.

Dusky Rag (No Boy)	114
Baca Battler (No Boy)	117
French Purse (Barnes)	114
Boot Nose (Munoz)	xxx-104
Oaktown (Lewis)	117
Beeline Jet (No Boy)	114
Lin Pat (MacBeth)	x-109
Happy Vie (Whited)	109
Lucky Mimi (No Boy)	112
Jackie Beano (No Boy)	109
Mr. J. W. (King)	114
Dreamster (G. Houghton)	114
Re-Punch (Lovell)	114
Red Squirrel (No Boy)	114
Miss The Road (D. E. Whited)	114
Uninterrupted (Lewis)	114
Ku Kim (Barnes)	114
Cheiron Duke (Lovell)	117
Dil Montego (No Boy)	117
Fancy Britches (MacBeth)	x-109
Feraw (G. Houghton)	114
Judy in Disguise (Leeling)	114
Royal Dorrine (D. W. Whited)	111
Stanley Steamer (Durousseau)	117
Charterandwater (Nichols)	117
Midas Lady (Coleman)	114
Validius (No Boy)	114
Mae Bust (King)	111

Also: Paper Guy (No Boy) 114, Deadly Dan (Casey) 114, Mr. Shur Fine (D. Rettele) 114, Wing Chic (MacBeth) x-106, Charle's Girl (Barnes) 111, Big Asa Bear (MacBride) x-106.

Four race, purse $5,000, Nebraska bred 3 & 4-year-olds, allowances, 5½ furlongs.

Roving Tigeress (Howland)	106
Jeanie Kem (D. W. Whited)	111
Dancing Late (Durousseau)	115
Charging Joy (No Boy)	111
Princess J. J. (King)	111
Sugar Sharon (No Boy)	103
Pauls Boy (No Boy)	111
Rosburg Girl (Birzer)	103
Solarswhirl (Alexander)	111
Broad Miss (Barnes)	118
M. H. S. Galaxy (MacBeth)	x-113
Test Run (Casey)	108
Drifting Spy (Lewis)	111

Fifth race, purse $6,000, 4-year-olds & up, allowances, 6 furlongs.

a-Missile Pit (Lovell)	122
a-Bally Jet (Lovell)	114
Arrow Jett (McBride)	x-109
Blazing Silk, (Durousseau)	114
b-Erick Lea (No Boy)	114
Maygo (No Boy)	109

Seventh race, purse $7,500, 4-year-olds & up, allowance 1 mile 70 yards.

Top Bout (Alexander)	114
Roam 'N Free (D. Rettele)	109
Fist-fight (D. Rettele)	109
Foolishness (MacBeth)	x-112
Missouri Gent (Nichols)	114
Marion Boy (McBride)	x-112
Champagne Kid (Stallings)	117
Tuffit Out (No Boy)	122

Eighth race, purse $40,000 added, 3-year-olds & up, the George Brandeis Memorial Handicap (22nd running), 1 1/16 miles.

Romanullah (Fredericksen)	112
Dunham (Leeling)	110
Zorba 2nd (Lewis)	113
Gay Pursuit (Durousseau)	115
Gemnassas (Alexander)	106
Judge Kilday (P. Grimm)	120
Miracle Hill (D. E. Whited)	116
O Be Joyful (Munsell)	109

Ninth race, purse $4,500, 4-year-olds & up, claiming price $2,000, 1⅛ miles.

Crafty Son (No Boy)	114
Gyrock (G. Houghton)	114
Prince Pose (No Boy)	114
Yukon Kid (MacBeth)	x-198
Puerto Rico (No Boy)	114
Wenga (Munoz)	xxx-107
Drupid (Howland)	ox-111
John Denise (Durousseau)	114
Fleet Dots (No Boy)	114
Beauty's Boss (Baxter)	x-109
Jet Smooth (McBride)	109
Puerto-rico (No Boy)	114

ox—3 pounds apprentice allowance
x—5 pounds apprentice allowance.
xx—7 pounds apprentice allowance.
xxx—10 pounds apprentice allowance.

—NEAR 190 M.P.H. SEEN—

Firecracker 400 Has Sizzling Field

Daytona Beach, Fla. (AP) — With some drivers predicting a "seven to 10-car shoot-out," the field was completed Thursday for the July 4 Medal of Honor Firecracker 400 mile stock car race.

"There will be at least seven cars capable of racing at speeds close to 190 miles per hour," said Ford driver Lee Roy Yarbrough. "I don't believe any one in this group will give an inch to any other driver."

A crowd of 40,000, including 87 Congressional Medal of Honor winners, is expected for the 10 a.m. start. A warmup race of 250 miles for grand touring cars of the Camaro, Mustang and Dart class got underway at midnight over the 3.81-mile Daytona International Speedway road course.

Defense Secretary Melvin Laird, Florida Gov. Claude Kirk, Rep. L. Mendel Rivers, chairman of the House Armed Services Committee, and other dignitaries plan to be among the spectators.

Cale Yarborough, the lone factory Mercury driver in the field, appeared to be the odds-on favorite to win his third straight Firecracker. The 30-year-old Timmonsville, S.C. driver won last year at a record average speed of 167.247 miles per hour — the fastest auto race of that distance ever run.

Yarborough propped for this year's $98,000 Firecracker by constantly turning the fastest practice laps, then winning the pole spot at a fantastic 190.706 m.p.h. — a world record for a closed race course.

"The other drivers very well could be chasing Yarborough all day," said one veteran track observer. "He has the edge in speed, he's one of the world's best drivers and he knows this speedway like he does his living room."

Cram Lifts Royals Past Denver, 3-0

Omaha, Neb. (AP) — Seven hit pitching by Jerry Cram boosted Omaha to a 3-0 American Association baseball shutout over Denver Thursday night.

The Royals scored twice in the sixth and once in the seventh. The final run came on Luis Alcaraz' eighth home run of the season.

Omaha Hockey Player To Phoenix In Trade

New York (AP) — The New York Rangers of the National Hockey league acquired Peter McDuffe, 21-year-old goalie of the Phoenix Roadrunners of the Western Hockey League, Thursday in exchange for two farm hands.

Going to Phoenix are Don Caley, a goalie who played last season with Omaha of the Central Hockey League, and Sandy Snow a forward with Fort Worth, also of the CHL.

CITY SOFTBALL

Thursday's Results

AT MUNY

First National Bank No. 2 10, Roberts Dairy 8; Diamond Bar & Grill 11, Sinn Fein 2; Woodman Accident 10, C.W.A. 6; Bud Burmood 5, Brunswick Corp. 3; Hopper Bros. 13, Lincoln Aerospace 6; Willie's Wonders 18, State Farm Ins. 3.

AT UNI PLACE

Renegades 21, Hansen's Pastry 2; N.C. plus Hybrids 17, Jo-Jo's 2.

AT SOUTHEAST

L.L.C.A.A. 8, Lancers 7 (12 innings).

AT WOODS

River Rats 14, Town & Country 3.

Friday's Games

No games scheduled.

Gals' Softball

Thursday's Results

Val. Jr. 25, Swingers 18; Becklers 14, Val Sr. 4.

Friday's Games

No games because of holiday.

WRESTLING
Pershing Auditorium
Saturday, July 5
8:30 p.m.

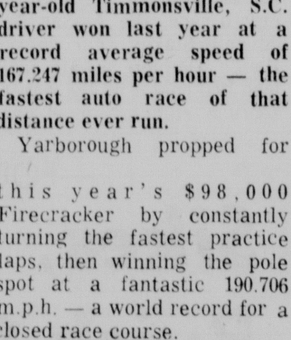

MAIN EVENT
for the Midwest Championship
Stan PULASKI
vs.
Tarzan TYLER
with Manager, Dandy Jack
2 falls out of 3 — 60 minute limit

SEMI FINAL
Midwest Tag Team Championship
Big Bob Geigel & THE VIKING
vs.
Cowboy ELLIS & Alec MEDINA

SPECIAL EVENT
One fall — 30 minutes
Bobby ROBERTS vs. John GADASKI

FIRST EVENT
One fall — 20 minute limit
Bob GEIGEL vs. Alec MEDINA

Advance Ticket Sales
Auditorium Box Office

Prices:
Reserved Seats $2.00
General Admission 1.50
Children under 12 1.00

4TH OF JULY SPECIAL
WHITEHEAD SPEEDWAY
Friday, July 4th at 2 P.M.
Running 1955 - 1969 late model stock cars
(No claim on these cars)
$225 to win feature
All competition welcome
THRILLS — SPILLS — SPEED
See action at its highest
4th of July Special Prices
All Children under 12 admitted free
1 Mile East of Nebraska City on Hiway 2
Good Seats Good Parking

The STANDINGS

American

East	W	L	Pct.	GB
Baltimore	55	23	.705	—
Detroit	42	32	.568	11
Boston	43	34	.558	11½
Washington	41	40	.506	15½
New York	38	42	.475	18
Cleveland	30	47	.390	24½
West				
Oakland	42	31	.575	—
Minnesota	43	34	.558	1
Seattle	35	41	.461	8½
Chicago	32	43	.427	11
Kansas City	32	45	.416	12
California	27	48	.360	16

Results
Detroit 4, Boston 3
Cleveland 4, Boston 3
California 4, Kansas City 3
Chicago 5, Minnesota 4 (11 innings)
Oakland 6, Seattle 4
Other clubs not scheduled.

National league
Friday's Games
Cleveland (Ellsworth 4-6 and Pizarro 1-2) at New York (Peterson 8-9 and Burbach 5-8), 2
California (McGlothin 5-7 and Wright 0-2) at Chicago (Edmondson 10- and Horlen 4-9), 2
Washington (Coleman 4-6 and Hannan 2-5) at Boston (Stange 3-4 and Nagy 3-1), 2
Oakland (Hunter 5-6 and Hardin 3-4) at Detroit (Lolich 10-1 and Wilson 6-7 or Hiller 2-2), 2
Seattle (Gelnar 2-2 and Talbot 3-2) at Kansas City (Nelson 4-7 and Drago 3-7), 2

National

East	W	L	Pct.	GB
Chicago	51	28	.646	—
New York	42	34	.553	7½
Pittsburgh	38	40	.487	12½
Philadelphia	35	39	.473	13½
St. Louis	37	43	.463	14½
Montreal	22	54	.289	27½
West				
Atlanta	47	30	.610	—
Los Angeles	45	30	.600	1
Cincinnati	38	34	.528	6½
San Francisco	41	37	.526	6½
Houston	40	40	.500	8½
San Diego	27	54	.333	22

Results
Chicago 8, Montreal 4
New York 8, St. Louis 1
Atlanta 5, San Francisco 4
Cincinnati at Los Angeles
Other clubs not scheduled.

Friday's Games
Montreal (Robertson 1-6 and Reed 3-1) at Philadelphia (Palmer 1-1 and Johnson 4-7), 2, twi-night
Houston (Dierker 10-5) at San Diego (Santorini 3-6), night
Cincinnati (Cloninger 4-11) at Los Angeles (Osteen 10-6)
Atlanta (Reed 7-5 and Pappas 4-7) at San Francisco (McCormick 5-4 and Herbel 3-1), 2
New York (Seaver 12-3 and Cardwell 2-8) at Pittsburgh (Veale 4-9 and Ellis 4-8), 2, morning
Chicago (Selma 7-3) at St. Louis (Gibson 10-5)

Three Lincoln Softball Clubs Start Friday

Grand Island — Three Lincoln softball teams open play here Friday in the ASA State Girls' Division Tournament. The double elimination affair, which has drawn 16 entries, continues through Sunday.

Joy's Hit 'N Runs, the local district champion, meets the North Platte Youngs at 1:30 p.m.; the Mustangs take on the Grand Island Schuff's at 1:30 and the Randolph Merchants face Clarks at 10:30 a.m.

Joy's will play at 10:30 a.m. Saturday if they win, or 7:30 p.m. Friday if they lose, against either the winner or loser of a game between the Fremont Lumber Gills and Sidney Mods.

The Mustangs, if they should win, take on the survivors of the Fremont T-Birds and Twin City Travelers game at 10:30 a.m. Saturday, or the loser of that tilt at 9 p.m. Friday.

Randolph Merchants, if a winner Friday, return Saturday at 9 a.m. to meet the victor of the Aurora-Ansley game, or the loser of that game at 6 p.m. Friday.

Major League Box Scores

Wednesday

Mets 6, Cards 4

NEW YORK	ab	r	h	bi
Agee cf	7	1	4	0
Boswell 2b	7	2	2	1
CJones lf	6	1	0	0
Shamsky rf	4	1	1	0
Gaspar rf	1	0	0	0
Garrett 3b	6	1	4	4
CIndenon 1b	6	0	2	1
Martin c	4	0	0	0
Grote c	2	0	0	0
Weis ss	5	0	0	0
Koosman p	3	0	0	0
RTaylor p	0	0	0	0
Swoboda ph	1	0	0	0
McGraw p	2	0	0	0
Total	55	6	14	6

ST. LOUIS	ab	r	h	bi
Brock lf	7	0	0	0
Flood cf	6	0	3	0
Pinson rf	7	0	2	0
Torre 1b	4	1	1	0
Davalillo ph	0	0	0	0
Willis p	1	0	0	0
Briles p	0	0	0	0
Shannon 3b	5	1	2	0
MCarver c	5	1	4	0
Javier 2b	3	0	1	0
Davalillo ph	1	1	1	4
Maxvill ss	3	0	0	0
Huntz ss	1	0	0	0
Giusti p	2	0	0	0
Gagliano ph	1	0	0	0
CTaylor p	0	0	0	0
RJohnson ph	1	0	0	0
Hoerner p	0	0	0	0
White 1b	3	0	1	0
Total	55	4	15	4

New York	0	0	0	2	0	1	0	0	2—6
St. Louis	0	0	0	0	4	0	0	0	0—4

E—Javier, Torre, Maxvill. DP—New York 1, St. Louis 2. LOB—New York 12, St. Louis 18. 2B—Agee, Flood, Garrett, Pinson, Torre, White. 3B—Shamsky. HR—Davalillo (2). SB—Boswell, C.Jones, Agee. S—Weis, McCarver.

	IP	H	R	ER	BB	SO
Koosman	7 2-3	7	3	3	4	4
R.Taylor	1-3	1	1	1	0	1
McGraw (W,5-1)	6	7	0	0	4	8
Giusti	7	7	3	2	1	5
C.Taylor	2	1	1	0	0	3
Hoerner	1	0	0	0	0	1
Washburn	3	4	0	0	0	1
Willis (L,1-2)	2-3	2	2	2	2	0
Briles	1-3	0	0	0	0	0

HBP—by Willis (C.Jones). WP—Koosman. PB—McCarver. T—4:11. A—14,928.

Giants 6, Padres 3

SAN FRANCISCO	ab	r	h	bi
Marshall rf	4	1	1	0
Hunt 2b	4	1	1	0
Bonds cf	4	0	1	1
McCovey 1b	3	1	0	0
Hart lf	3	1	1	2
Mays cf	1	0	0	0
Etheridge 3b	3	0	0	0
Davenport 3b	1	1	1	0
Hiatt c	2	1	0	0
Lanier ss	4	0	1	2
Marichal p	4	0	0	0
Total	33	6	6	5

SAN DIEGO	ab	r	h	bi
Sipin 2b	5	1	2	0
RPena 3b	5	1	2	0
OBrown rf	4	1	1	2
Colbert 1b	4	0	1	0
Ferrara lf	3	0	1	1
Cannizzro c	4	0	1	0
Gaston cf	4	0	1	0
Dean ss	3	0	0	0
Spiezio ph	1	0	0	0
JNiekro p	1	0	0	0
Kelly ph	1	0	1	0
Ross p	0	0	0	0
Murrell ph	1	0	0	0
Sisk p	0	0	0	0
Stahl ph	1	0	0	0
Total	37	3	10	3

San Francisco	2	0	0	2	0	0	0	0	0—6
San Diego	0	0	0	0	3	0	0	0	0—3

E—Ferrara. DP—San Diego 1. LOB—San Francisco 3, San Diego 8. 2B—Kelly, Ferrara, Lanier. HR—Hart (1).

	IP	H	R	ER	BB	SO
Marichal (W,10-3)	9	10	3	3	1	4
J.Niekro (L,3-6)	5	4	4	4	2	2
Ross	1	0	0	0	0	1
Sisk	3	2	2	2	1	0

T—2:27. A— 6,930.

Astros 8, Dodgers 2

HOUSTON	ab	r	h	bi
Blefary 1b	3	2	1	1
Morgan 2b	3	1	1	0
Wynn cf	3	0	0	0
NMiller rf	3	0	0	0
Gotay ph	1	0	0	0
MFadden rf	1	0	0	0
Edwards c	5	3	4	1
Geiger lf	2	1	1	2
Rader 3b	5	1	3	3
Martinez ss	4	0	1	0
DWilson p	5	0	1	1
Gladding p	0	0	0	0
Total	35	8	12	8

LOS ANGELES	ab	r	h	bi
Wills ss	4	0	0	1
Mota lf	4	1	1	0
WDavis cf	4	0	0	0
Gabrielsn rf	3	0	0	0
Parker 1b	4	0	2	0
Haller c	4	1	2	1
Lefebvre 3b	4	0	1	0
Sizemore 2b	2	0	1	0
Sutton p	2	0	0	0
Brewer p	0	0	0	0
Crawford ph	1	0	0	0
Mikkelsn p	0	0	0	0
Sudakis ph	0	0	0	0
Total	32	2	7	2

Houston	0	1	0	0	1	1	3	0	2—8
Los Angeles	0	0	0	0	0	1	0	0	1—2

E—Haller. DP—Houston 1, Los Angeles 1. LOB—Houston 10, Los Angeles 9. 2B—Rader 3, Edwards. HR—Blefary (2). SB—Morgan, Wills, Blefary. S—Martinez, Geiger, Blefary.

	IP	H	R	ER	BB	SO
D.Wilson (W,8-7)	8 2-3	7	2	2	5	5
Gladding	1-3	0	0	0	1	0
Sutton (L,11-7)	6	7	5	5	5	2
Brewer	1	2	1	1	1	1
Mikkelsen	2	3	2	2	1	1

Save—Gladding. PB—Haller. T—2:47. A—15,972.

Thursday

National

ATLANTA	ab	r	h	bi
FAlou cf	4	1	3	1
Gonzalez lf	5	0	2	0
whaaron rf	5	0	1	6
Cepeda 1b	5	0	1	0
CBoyer 3b	4	1	2	0
Millan 2b	3	1	2	0
RJackson ss	4	1	1	0
Didier c	3	1	1	1
Tillman c	0	0	0	0
Stone p	4	0	1	2
Upshaw p	0	0	0	0
Total	37	5	14	5

SAN FRANCISCO	ab	r	h	bi
Marshall rs	2	0	0	0
Hunt 2b	5	0	2	0
Bonds cf	5	1	1	0
McCovey 1b	1	0	0	0
Burda 1b	3	2	1	0
Hart lf	3	1	1	0
Etheridge 3b	4	0	2	1
Hiatt c	4	0	0	0
Lanier ss	3	0	0	0
Mays ph	1	0	0	0
Fuentes ss	0	0	0	0
Perry p	0	0	0	0
Sadecki p	2	0	1	0
Dietz ph	1	0	0	0
Kline p	0	0	0	0
Mason ph	1	0	1	0
Total	35	4	9	1

Atlanta	1	4	0	0	0	0	0	0	0—5
San Francisco	0	0	0	1	0	0	0	3	0—4

—R.Jackson. DP—Atlanta 2, San Srancisco 2. LOB—Atlanta 8, San Francisco 9. 2B — Hunt, Etheridge, Cepeda.

	IP	H	R	ER	BB	SO
Stone (W,8-2)	7 1-3	8	4	1	3	10
Upshaw	1 2-3	1	0	0	1	2
Perry (L,9-7)	1	1	0	0	0	1
Sadecki	6	8	4	5	0	1
Kline	2	4	2	0	3	6

American

SEATTLE	ab	r	h	bi
Htvlev ls	4	0	0	0
Hegan rf	3	2	1	0
Comer cf	3	0	2	0
Mincher 1b	3	1	0	0
TDavis lf	1	0	0	0
Rollins 3b	4	1	2	4
Gil ss	4	0	2	0
Donaldsn 2b	4	0	0	0
Pagloni c	3	0	1	0
Roggnbrk p	2	0	0	0
Bouton p	0	0	0	0
Marshall p	0	0	0	0
Ranew ph	1	0	0	0
Locker p	0	0	0	0
Total	32	4	8	4

OAKLAND	ab	r	h	bi
Campnris ss	1	0	0	0
Kubiak ss	4	0	0	0
Hershbgr rf	4	0	0	0
Monday cf	5	1	2	0
RJackson cf	4	0	1	0
Bando 3b	3	1	1	0
Cater 1b	5	0	2	0
DGree 2b	2	2	0	1
TReynlds lf	2	0	0	0
Roof c	3	1	1	2
Webster ph	0	0	0	0
Haney c	0	0	0	0
Krausse p	2	1	1	2
Lachman p	0	0	0	0
Larussa ph	1	0	0	0
Roland p	0	0	0	0
Fingers p	0	0	0	0
Total	32	6	8	5

Seattle	1	0	0	3	0	0	0	0	0—4
Oakland	0	0	1	2	3	0	0	0	x—6

E—Comer. DP—Oakland 2. LOB—Seattle 4, Oakland 11. 2B—Rollins, Gil. 3B—Pagloni. HR—Krausse (2), Roof (2), Rollins (9). SB—R.Jackson.

	IP	H	R	E	BB	SO
Roggenburk (L,1-2)	4 1-3	7	5	5	3	2
Bouton	1-3	0	1	1	3	0
Marshall	1 1-3	0	0	0	0	2
Locker	2	1	0	0	3	1
Krausse (W,2-3)	5 1-3	7	4	4	2	5
Lachemann	1 2-3	0	0	0	0	1
Roland	2-3	0	0		1	0
Fingers	1 1-3	1	0	0	0	1

PB—Pagloni. T—2:39.

NEW YORK	ab	r	h	bi
Agee cf	3	2	1	2
Boswell 2b	5	0	1	1
CJones lf	3	2	2	0
Gaspar lf	1	0	0	0
Shamsky rf	4	1	1	0
Garrett 3b	4	1	0	0
CIndenon 1b	5	2	2	2
Grote c	4	0	1	1
Weis ss	3	0	1	1
Gentry p	0	0	0	0
Total	36	8	9	7

ST. LOUIS	ab	r	h	bi
Brock lf	4	0	0	0
Flood cf	4	0	0	0
Pinson rf	4	0	0	0
Torre 1b	4	1	1	0
MCarver c	4	0	0	0
Shannon 3b	3	0	1	0
Javier 2b	3	0	1	1
Grant p	1	0	0	0
CTaylor p	0	0	0	0
Davalillo ph	1	0	0	0
Hoerner p	0	0	0	0
Total	31	1	5	1

New York	1	0	0	4	2	0	1	0	0—8
St. Louis	0	0	0	0	0	0	1	0	0—1

E—Brock, Huntz, Gote. DP—New York 1, St. Louis 1. LOB—New York 9, St. Louis 5. 2B—Shamsky, Boswell. HR—Agee (11).

	IP	H	R	ER	BB	SO
Gentry (W,8-6)	9	5	1	1	2	5
Grant (L,4-9)	3 2-3	4	5	5	4	4
C.Taylor	1 1-3	4	2	2	0	1
Washburn	2	0	0	0	3	2
Davalillo	1	1	1	1	1	0
Hoerner	2	0	0	0	0	0

WP—Grant. T—2:14. A—11,070.

CHICAGO	ab	r	h	bi

LEGAL NOTICES

ORDINANCE NO. 9799

An Ordinance creating Paving District No. 2110, defining the limits thereof, establishing the width of the roadway to be paved and the width of the grading to be done, providing for curbing, guttering, and relaying of sidewalks, providing for the payment of the cost thereof, designating the property to be benefited, and repealing Ordinance No. 2552 and all ordinances or parts of ordinances in conflict herewith.

BE IT ORDAINED by the City Council of the City of Lincoln, Nebraska:

Sec. 1. That Paving District No. 2110, of the City of Lincoln, Nebraska, be and the same is hereby created; that said Paving District shall include all that portion of 19th Street lying between the south curb line of Harrison Avenue and the south line of Lot 12, Block 7, Garfield Park in said City, and the following described real estate benefited, to-wit: Lots 1, 2, 3, 12, 13, 14, 15 and 16; all in Block 7, Garfield Park; the west 300 feet of the north 330.7 feet of Lot 37, an Irregular Tract located in the Southwest Quarter of Section 36, Township 10 North, Range 6 East of the Sixth Principal Meridian.

The roadway to be paved in said District shall be 26 feet in width; grading to be from lot line to lot line, and the cost of grading, curbing, guttering, and paving the same, including the cost of grading, curbing, guttering, and paving the intersections and returns, and the cost of grading the sidewalk space and relaying of sidewalks and all expenses incidental to all of said improvement shall be assessed against the property benefited in said District in proportion to the benefits, not exceeding the cost thereof.

Sec. 2. That Ordinance No. 2552 and all ordinances and parts of ordinances in conflict herewith be and the same hereby are repealed.

Sec. 3. This ordinance shall take effect and be in force from and after its passage and publication according to law.

Introduced by Harry Peterson
Passed: June 30, 1969
Sam Schwartzkopf, Mayor
ATTEST: M. E. Spaedt,
Deputy City Clerk
(SEAL)

ORDINANCE NO. 9800

An Ordinance creating Paving District No. 2111, defining the limits thereof, establishing the width of the roadway to be paved and the width of the grading to be done, providing for curbing, guttering, and relaying of sidewalks, providing for the payment of the cost thereof, designating the property to be benefited, and repealing all ordinances or parts of ordinances in conflict herewith.

BE IT ORDAINED by the City Council of the City of Lincoln, Nebraska:

Sec. 1. That Paving District No. 2111, of the City of Lincoln, Nebraska, be and the same is hereby created; that said Paving District shall include all that portion of "M" Street lying between the east curb line of 1st Street and the west curb line of 2nd Street, in said City, and the following described real estate benefited, to-wit: The south half of Block 77 and the north half of Block 78; both located in the Original Plat of Lincoln.

The roadway to be paved in said District shall be 30 feet in width; grading to be from lot line to lot line, and the cost of grading, curbing, guttering, and paving the same, including the cost of grading, curbing, guttering, and paving the intersections and returns, and the cost of grading the sidewalk space and relaying of sidewalks and all expenses incidental to all of said improvement shall be assessed against the property benefited in said District in proportion to the benefits, not exceeding the cost thereof.

Sec. 2. That all ordinances and parts of ordinances in conflict herewith be and the same hereby are repealed.

Sec. 3. This ordinance shall take effect and be in force from and after its passage and publication according to law.

Introduced by Bill Davidson
Passed: June 30, 1969
Sam Schwartzkopf, Mayor
ATTEST: M. E. Spaedt,
Deputy City Clerk
(SEAL)

ORDINANCE NO. 9801

An Ordinance creating Repaving District No. 117, defining the limits thereof, establishing the width of the roadway to be repaved and recurbed, providing for the payment of the cost thereof, designating the property to be benefited, and repealing all ordinances or parts of ordinances in conflict herewith.

BE IT ORDAINED by the City Council of the City of Lincoln, Nebraska:

Sec. 1. That Repaving District No. 117 of the City of Lincoln, Nebraska, be and the same is hereby created; that said Repaving District shall include all that portion of 10th Street lying between the south line of "J" Street and the south line of "K" Street, in said City, and the following described real estate benefited, to-wit: The east half of Block 118; that portion of "J" Street vacated in Ordinance No. 9137 lying between the east half of Blocks 118 and 129; the west half of Block 119; all located in the Original Plat of Lincoln.

The roadway to be repaved and widened in said District shall be 60 feet in width. The cost of repaving and recurbing the same, including the cost of repaving and recurbing the intersections and returns, and all expenses incidental to all of said improvement shall be assessed against the property benefited in said District in proportion to the benefits, not exceeding the cost thereof.

Sec. 2. That all ordinances and parts of ordinances in conflict herewith be and the same hereby are repealed.

Sec. 3. This ordinance shall take effect and be in force from and after its passage and publication according to law.

Introduced by Ervin E. Peterson
Passed: June 30, 1969
Sam Schwartzkopf, Mayor
ATTEST: M. E. Spaedt,
Deputy City Clerk
(SEAL)

ORDINANCE NO. 9802

An Ordinance creating Repaving District No. 118, defining the limits thereof, establishing the width of the roadway to be repaved and recurbed, providing for the payment of the cost thereof, designating the property to be benefited, and repealing all ordinances or parts of ordinances in conflict herewith.

BE IT ORDAINED by the City Council of the City of Lincoln, Nebraska:

Sec. 1. That Repaving District No. 118 of the City of Lincoln, Nebraska, be and the same is hereby created; that said Repaving District shall include all that portion of 9th Street lying between the south line of "K" Street and 10.0 ft. south of the south line of "H" Street, in said City, and the following described real estate benefited, towit: The east half of Blocks 117 and 130; the west half of Blocks 118 and 129; that portion of "J" Street vacated by Ordinance No. 9137 abutting the west half of Blocks 118 and 129; all located in the Original Plat of Lincoln.

The roadway to be repaved in said District shall be 70 feet in width. The cost of repaving and recurbing the same, including the cost of repaving and recurbing the intersections and returns, and all expenses incidental to all of said improvement shall be assessed against the property benefited in said District in proportion to the benefits, not exceeding the cost thereof.

Sec. 2. That all ordinances and parts of ordinances in conflict herewith be and the same hereby are repealed.

Sec. 3. This ordinance shall take effect and be in force from and after its passage and publication according to law.

Introduced by Helen G. Boosalis
Passed: June 30, 1969
Sam Schwartzkopf, Mayor
ATTEST: M. E. Spaedt,
Deputy City Clerk
(SEAL)

ORDINANCE NO. 9803

AN ORDINANCE approving the conveyance of real property owned by the City of Lincoln, having a market value in excess of $5,000, pursuant to the provisions of the Charter of the City of Lincoln, and declaring an emergency.

WHEREAS, Article II, Section 1, paragraph 5, of the Charter of the City of Lincoln provides that the City of Lincoln shall have the right to convey real property, provided no real property having a market value in excess of $5,000 shall be conveyed unless authorized by ordinance of Council; and,

WHEREAS, it is proposed to convey a certain portion of vacated 47th Street from "Y" Street to Orchard Street in Lincoln, Lancaster County, Nebraska:

NOW, THEREFORE, BE IT ORDAINED, by the City Council of the City of Lincoln, Nebraska:

Section 1. That the conveyance of the following described real Property owned by the City of Lincoln to Kent W. Behlen and Sperry T.V. Service Co., the same being the owner of property abutting on said City-owned property, for a total consideration of $5,964.00, be and it is hereby approved:

Vacated 47th Street from the north line extended of "Y" Street to the south line extended of Orchard Street, Lincoln, Lancaster County, Nebraska.

Section 2. Whereas, an emergency exists, this ordinance shall take effect and be in force from and after its passage and publication.

Introduced by Bill Davidson
Passed: June 30, 1969
Sam Schwartzkopf, Mayor
ATTEST: M. E. Spaedt,
Deputy City Clerk
(SEAL)

ORDINANCE NO. 9804

AN ORDINANCE establishing the official grades of certain streets in CAPITOL BEACH MANOR 4TH ADDITION, an addition in the City of Lincoln, Nebraska, with reference to a datum plane herein described, and accepting and approving the plat of Capitol Beach Manor 4th Addition, an addition in the City of Lincoln, Nebraska, filed in the office of the Planning Department of the City of Lincoln, Nebraska, upon certain conditions herein specified and providing for bonds conditioned upon the strict compliance with such conditions.

WHEREAS, Capitol Beach Incorporated, a Nebraska corporation, owner of a plat of Lot 178, Irregular Tract and the remaining portion of Lot 179 of Irregular Tract lying south of Lakeshore Drive located in the Northwest Quarter of Section 22, Township 10 North, Range 6 East of the Sixth Principal Meridian, Lincoln, Lancaster County, Nebraska, having platted said real estate under the designation of CAPITOL BEACH MANOR 4TH ADDITION, and having filed said plat in the office of the Planning Department of the City of Lincoln, Nebraska, with a request for approval and acceptance thereof, in the manner and form as by ordinance required; and,

WHEREAS, it is for the convenience of the inhabitants of said City of Lincoln, Nebraska, and for the public that said plat be approved and accepted as filed.

NOW, THEREFORE, BE IT ORDAINED by the City Council of the City of Lincoln, Nebraska:

Section 1. That the grades of certain streets in Capitol Beach Manor 4th Addition, an addition in the City of Lincoln, Nebraska, be and they are hereby established with reference to a datum plane, which is located as follows: Bench mark cut in water table at the southwest corner of the former City Hall Building is 79.94 feet above datum plane.

The grades hereby established shall be uniform straight lines between adjacent points hereinafter specified in said streets and between the grade points heretofore established by ordinance in adjacent streets.

Section 2. Grade at a point in West "S" Street 67 feet west of the centerline of Northwest 9th Street: North side 67.13, South side 67.13; provided, however, that the grades established in this section shall be considered as points of intersection of tangents to vertical curves 150 feet long.

Section 3. Grade in West "S" Street 13 feet east of the centerline of Northwest 8th Street: North side 57.00, South side 57.00; provided, however, that the grades established in this section shall be considered as points of intersection of tangents to vertical curves 100 feet long.

Section 4. Grade at a point in Northwest 9th Street 50 feet north of the centerline of West "S" Street: East side 65.05, West side 65.05; provided, however, that the grades established in this section shall be considered as the points of intersection of tangents to vertical curves 100 feet long.

Section 5. Grade in Northwest 8th Street 200 feet north of the centerline of West "S" Street: East side 56.31, West side 56.31; provided, however, that the grades established in this section shall be considered as the points of intersection of tangents to vertical curves 100 feet long.

Section 6. That the plat of Capitol Beach Manor 4th Addition, filed in the office of the Planning Department of the City of Lincoln, Nebraska, by Capitol Beach Incorporated, as owner, be and it is hereby approved and accepted, and said Capitol Beach Incorporated, as owner, be and it is hereby given the right to plat said Capitol Beach Manor 4th Addition as an addition in the City of Lincoln, Nebraska, in accordance therewith. Such acceptance and approval are conditioned upon the following conditions:

First: That the owner above set forth shall, at its own cost and expense, construct sidewalks in the sidewalk space along the south side of Lakeshore Drive, along the north side of West "S" Street and along both sides of Northwest 8th Street and Northwest 9th Street between West "S" Street and Lakeshore Drive, all in accordance with the ordinances of the City of Lincoln, Nebraska, relating to sidewalks. The construction of said sidewalks shall be completed not later than August 1, 1973.

Second: That the owner above-set forth shall, at its own cost and expense, pay for all labor, material, engineering and inspection costs in connection with the construction of an ornamental street lighting system throughout the subdivision, to meet the minimum requirements of the City of Lincoln, together with all other expense in connection therewith. Said ornamental street lighting system shall be constructed under the supervision of the City of Lincoln and title thereto shall be vested in the City of Lincoln. The construction of said ornamental-street lighting system shall be completed not later than August 1, 1971.

Third: That within 5 days after the recording of this plat, Dobson Brothers Construction Company, owners of the south half of proposed West "S" Street through the limits of this plat, shall convey to the City of Lincoln, without cost the north 30 feet of Lot 6, Lincoln Brick Works Addition in the Southwest Quarter of Section 22, Township 10 North, Range 6 East of the 6th Principal Meridian, Lincoln, Lancaster County, Nebraska.

Fourth: That the owners above set forth shall, prior to the passage of this ordinance, enter into a written agreement with the City of Lincoln, agreeing that the City of Lincoln shall bring the streets to the official established grades as hereinabove set forth, and construct the necessary sanitary sewers and water mains to serve the real estate in said addition, and assess the cost thereof against the real estate in said addition in accordance with benefits accruing thereto.

Section 7. That the owners above set forth shall prior to the passage of this ordinance, execute and deliver to the City of Lincoln:

(a) a bond in the sum of $5,500.00, conditioned upon the strict compliance by the above-named owners with the conditions contained in paragraph designated "First" of the next preceding section of this ordinance;

(b) a bond in the sum of $2,800.00, conditioned upon the strict compliance by the above-named owners with the conditions contained in paragraph designated "Second" of the next preceding section of this ordinance;

(c) the bonds required above shall be subject to the approval of the City of Lincoln, Nebraska, and shall be further conditioned that in the event the above-named owners fail to comply with the conditions herein set forth within the time specified in this ordinance, the City Council shall proceed to fulfill said conditions, the cost thereof to be paid by the surety on said bonds. Such work shall be performed in the manner set forth in Title 26 of the Lincoln Municipal Code, known as the Land Subdivision Ordinance, as now existing or as may hereafter be amended.

Section 8. Immediately upon the taking effect of this ordinance, the owners shall file a certified copy of this ordinance in the office of the Register of Deeds of Lancaster County, Nebraska.

Section 9. This ordinance shall take effect and be in force from and after its passage and publication according to law.

Introduced by Harry Peterson
Passed: June 30, 1969
Sam Schwartzkopf, Mayor
ATTEST: M. E. Spaedt,
Deputy City Clerk
(SEAL)

ORDINANCE NO. 9805

AN ORDINANCE amending the City of Lincoln District Map attached to and made a part of Title 27 of the Lincoln Municipal Code, changing the boundaries of the districts established and shown on said City of Lincoln District Map as provided in Section 27.06.020 of the Lincoln Municipal Code, and repealing all ordinances and parts of ordinances in conflict herewith.

BE IT ORDAINED by the City Council of the City of Lincoln, Nebraska:

Section 1. That the City of Lincoln District Map attached to and made a part of Title 27 of the Lincoln Municipal Code be and it is hereby amended by changing the boundaries of the districts established and shown on said City of Lincoln District Map as provided in Title 27 of the Lincoln Municipal Code, as follows:

The east 304.5 feet of the south 100 feet of the north 300 feet of Lot 4, J. G. Miller's Subdivision, Lincoln, Lancaster County, Nebraska, be and it hereby is transferred from "A-2" Single-Family Dwelling District to "H-1" Highway Business District, and is hereby made a part of the "H-1" Highway District and governed by all the provisions and regulations pertaining to the "H-1" Highway Business District.

Section 2. That all ordinances and parts of ordinances in conflict herewith be and they hereby are repealed.

Section 3. This ordinance shall take effect and be in force from and after its passage and publication according to law.

Introduced by Bill Davidson
Passed: June 30, 1969
Sam Schwartzkopf, Mayor
ATTEST: M. E. Spaedt,
Deputy City Clerk
(SEAL)

Declare your independence.
Don't borrow milk
Buy extra milk July 4th weekend.
american dairy association

EAGLE RACEWAY

4 TH OF JULY SPECIAL

AUTO RACES

PLUS

GIGANTIC FIREWORKS DISPLAY

Regular Admission Prices
Adults $2.00
Children Under 12 50¢

Friday July 4th
Time Trials 7:00 P.M.
Races 8:00 P.M.

HOME OF
1/3 MILE NATIONAL CHAMPIONSHIPS
12 MILES EAST of LINCOLN on HIGHWAY 34

Coming Sunday in PARADE

TRICIA NIXON AND THE TURTLES: THE PRESIDENT'S DAUGHTER THROWS A BASH

Lovely 23-year-old Tricia Nixon has succeeded quite well in keeping her private life private since coming to the White House. What is she really like? What is her relationship with Barry Goldwater Jr.? Why were The Turtles and The Temptations chosen for entertainment rather than a more conservative band when she threw a recent White House bash? What kind of hostess is Tricia? PARADE's Lloyd Shearer gives the inside story on the Mystery Girl in the White House in July 6 issue

Sunday Journal and Star

Personality Parade

Q. *For some time now I have heard that Rose Bucher, wife of the Pueblo commander, has made a small fortune selling her story to magazines and newspapers. How much has she made?*

Q. *Who said: "The tragedy of life is what dies inside a man while he lives?"*

Q. *So much fuss has been raised about Supreme Court Justice William Douglas accepting money from the Center for the Study of Democratic Institutions. Hasn't the new head of the Supreme Court, Justice Warren E. Burger, accepted money from the same institution?*

Q. *I know that in President Nixon's Cabinet there are nine millionaires and three non-millionaires. Who are the non-millionaires? Also is it true that this Cabinet does not have a single member who received an undergraduate degree from an Ivy League college?*

Q. *What does Fiat, the name of the Italian automobile, really mean?*

ALSO:

YOUTH NOTES—Afraid your community will explode this summer? Is tension rising? Violence brewing? One possible way to lessen violence is to introduce a youth patrol to your community. Derek Norcross gives the facts on this and a number of other lively subjects pertaining to active young people, in Youth Notes.

SPECIAL INTELLIGENCE REPORT — Suppose marijuana was legalized in the U.S. just as alcohol has been legalized, what effect would that have on driving safety? Would marijuana cause the same kind of havoc? Special Intelligence Report reveals the interesting findings of researchers who tested subjects both under the influence of marijuana and alcohol. This is one of a number of topics from around the world.

WATCH FOR THESE AND OTHER EXCITING FEATURES IN
parade
WITH JULY 6 ISSUE

Sunday Journal and Star

Market Extends Winning Streak

New York (AP) — The stock market extended its winning streak through a fourth straight session Thursday, scoring a solid gain that helped it put together a winning week after weeks of decline.

"It's a good way to start off the Fourth of July holiday," a broker remarked.

The exchanges will be closed Friday in observance of Independence Day.

The Dow Jones industrial average, which scored gains in each of the week's three previous sessions, jumped ahead from the start. It was up 5.49 at 11:30 a.m., EDT, and although it dipped a bit after that, it firmed to close up 5.43 at 886.12.

The gain was the best of the week for the closely watched DJI, which picked up a total of 16.36 points on the week.

Gains led losses by better than 250 issues at the end of the first half-hour of trading and added to the advantage as trading continued. Of 1,576 issues traded, 904 advanced and 433 declined. New highs for the year totaled 15 and new lows 59.

Volume totaled 10.12 million shares, compared with 11.35 million Wednesday.

The Associated Press average of 60 stocks was up 1.1 to 314.3, with industrials up 2.7, rails off .1, and utilities up .4.

Blocks of 10,000 shares or more traded on the New York Stock Exchange totaled 50, against 56 Wednesday.

Thirteen of the 20 most-active issues on the Big Board advanced, 4 declined, and 3 were unchanged.

Prices generally were higher on the American Stock Exchange.

The Amex index gained 29 cents to $28.64. Volume was 4.34 million shares, compared with 4.70 million Wednesday.

Slaughter Cattle Up At Omaha

Omaha (AP) — The slaughter cattle market lived up to tradition at Omaha this week. It staged a fourth of July rally.

It was a rather sedate rally, lacking anything in the way of holiday pyrotechnics. But what the market lacked in showmanship, it made up for in stability.

Three straight upturns left steer values for the shortened week fully 50-75 cents higher than last week's close. Heifers finished mostly 50 cents better.

Most advance was noted on choice and better offerings in both divisions, reflecting a like pattern in the carcass beef trade. There, choice and prime steer and heifer beef scored gains of as much as two dollars on the week, while good grades finished only 50 cents higher at best.

The market gained ground in the face of a cautious buyer stance. Demand grew increasingly selective as the week progressed with numbers becoming the primary governing factor.

Steer top moved up to 34.60 on the week, with numerous sales well-finished beeves from 33.60-34.50, bulk choice late 32.50-33.75. Good dairy breds noted 30.00-31.00. Heifers peaked at 34.00 for several loads, including some mixed yearlings. Fair offering choice to prime 33.35-33.75, most choice late 31.75-33.25.

The cow trade was very uneven throughout the week, with beef types under steady downward pressure. Beef types finished 25 cents or more lower and traded late on a weak basis. Boners were little changed. Bulls closed steady to firm.

Limited offerings of feeder cattle shaped up fully steady to strong.

A closing rally put hog prices over the top for the week. Thursday's 25-50 cent advance became the week's upturn, with butchers setting an extreme gain of 75 cents. Top hit 27.00 on the close, a three-year high.

Fat lambs rated a steady nod on the week, best springers early 30.75. Ewes sold steady to 50 higher.

OMAHA

Hogs: 3,500; barrows and gilts fairly active; 50-75 higher; 1-3 200-240 lbs. 26.24-27.00; 2-4 240-260 lbs. 26.00-26.75; 260-290 lbs. 25.00-25.00; sows strong to 50 higher; 310-650 lbs. 21.25-23.50.

Cattle: 1,000; calves none; slaughter steers and heifers generally steady but not enough on offer to make good market test; cows steady; choice 865-1,200 lbs. steers 32.50-33.00; good and low choice 30.00-32.50; choice 850-1,000; lbs. heifers 32.00-32.75; good and low choice 27.50-32.00; utility and commercial cows 20.50;21.50; few 22.00; canners and cutters 18.00-20.50.

Sheep: 300; supply spring slaughter lambs steady to weak; choice and prime spring lambs 2975-30.50.

CHICAGO

Hogs 2,000; butchers 25 higher; 1-2 so **Hogs** 2,000; butchers 25 higher; 1-2 sorted 195-225 lb. butchers 27.50-28.00; 1-3 195-235 lbs. 26.30-27.21; 2-3 200-240 lbs. 26.00-26.50; 2-4 240-260 lbs. 25.75-26.00; sows 25 higher; 1-3 300-350 lbs. 22.75-23.50; 2-3 500-440 lbs. 20.25-21.25.

Cattle 200; calves none; not enough steers or heifers on hand to test trend; couple loads high choice 1,165-1,180 lb. steers yield grade 2 to 4 34.50; part load high choice 950 lb. slaughter heifers 34.00.

Sheep 100 - spring slaughter lambs fully steady - couple lots choice and prime 95-101 lbs. 31.50 - package 118 lbs. 31.00.

ST. JOSEPH

Hogs 2,500; barrows and gilts 25 to mostly 50 higher; 1-4 200-260 lbs. 25.75-26.75; sows steady; 1-3 21.50-23.50.

Cattle 600; calves 10; represented classes steady; choice steers 33.00-33.50; utility and commercial cows 20.00-21.50; canners and cutters 18.00-20.50.

Sheep 200 - slaughter lambs steady choice and prime spring lambs 29.50-30.75.

SIOUX CITY

Hogs 4,000 - barrows and gilts steady to strong; some 25 higher; 1-3 190-270 lbs. 25.50-26.50; 68 head 26.75; sows steady to strong; 1-3 21.00-23.00.

Cattle 700; all classes steady; choice steers 31.75-32.50; utility and commercial cows 20.00-21.00; canners and cutters 18.00-20.50.

Sheep 250 - not enough of any class for market class.

BEEF FUTURES

Chicago (AP) — Futures trading on the Chicago Mercantile Exchange Thursday:

	Open	High	Low	Close
Live Beef Cattle				
Aug	31.55	31.67	31.40	31.67
Oct	29.00	30.00	29.65	30.00
Dec	29.50	29.55	29.25	29.55
Feb	28.85	28.90	28.72	28.90
Apr	28.70	28.70	28.60	28.65
Jun	28.55	28.60	28.50	28.55
Aug	28.45	28.47	28.45	28.45

Sales: Aug 2,544; Oct 1,235; Dec 581; Feb 186; April 55; June 62; Aug 70, 15.

Carlot Meat Market

Omaha (AP) (USDA) — Compared with last week's close, choice and prime steer and heifer beef 1.50-2.00 higher, good steady to 50 higher, selected high-good and choice 1.00 higher. Cow beef steady to 50 higher, mostly steady trading generally moderately active. Steer beef: Prime 500-800 lbs. 53.50-54.00, selected 54.50-55.50. Choice 500-900 lbs. 52.75-54.00, yield grade 2-3 500-800 lbs. 54.50-55.00. Good 600-800 lbs. 51.25-51.50. Holstein type good 49.75-50.50. Selected high-good and choice 575-725 lbs. 52.50. Heifer beef: Choice 500-700 lbs. 52.25-52.50, selected 53.00. Good 500-700 lbs. 49.75-50.00. Cow beef: Utility 38.25-41.00. Canner and cutter 42.25-43.00. Pork cuts: Loins 8-14 lbs. 58.75, 14-17 lbs. 56.50. Fresh hams 12-30 lbs. 39.50-44.50. Bellies: 16-20 lbs. 35.00-36.00.

Chicago — Trade very slow, steer beef steady to 50 lower, the decline on choice 800-900 lbs. and Holstein type good. Heifer and cow beef steady. Fresh pork loins 8-17 lbs. steady to 1.00 higher. Boston butts 4-8 50-1.00 higher. Steer beef: Choice 500-900 52.50-54.00. 500-800 52.00. Holstein type 500-800 55.00-51.00. Heifer beef: Choice 500-700 53.00. Good 500-700 50.50. Cow beef: Commercial 39.00. Utility 39.00-41.00. Canner and cutter 43.00. Fresh pork cuts: Loins 14 lbs. down 59.00, 14-20 51.00-57.50. Boston butts 5-8 48.50-49.50. Hams 10-26 43.00-46.00. Bellies 6-20 35.00-37.00.

Changes Small In Grain Mart

Chicago (AP) — The weather, problems of harvesting a crop and consumer demands exerted diverse influences on commodity futures last week on the Chicago Board of Trade.

Prices of most commodity futures moved within a relatively narrow range for the four sessions of the holiday week, except for the wide swings in nearby soybeans and in iced broilers.

When trade closed on Thursday for the week, wheat was 3/8 cents a bushel lower to 3/8 higher, July 1.26⅛; corn was unchanged to 1¼ cents higher, July 1.26¼; oats were unchanged to 1⅜ cents higher, July 61¾ cents; rye was unchanged to 1 cent higher, July 1.16¼; and soybeans were 1⅛ cents lower to 2¾ cents higher, July 2.66¾.

CHICAGO RANGE OF PRICES

WHEAT					
Jly	1.25½	1.26½	1.25⅛	1.26	1.26
Sep	1.28½	1.29⅝	1.28⅛	1.29½	1.28¾
Dec	1.34⅜	1.35½	1.34⅛	1.35¼	1.34¾
Mar	1.38¼	1.39⅜	1.38⅛	1.39	1.38½
May	1.39¼	1.40⅜	1.30¼	1.39⅞	1.39⅜
CORN					
Jly	1.26	1.26½	1.25⅞	1.26⅜	1.26⅜
Sep	1.25⅜	1.25⅞	1.25¼	1.25¾	1.25⅝
Dec	1.24	1.24⅜H	1.23¾	1.24½	1.24½
Mar	1.29	1.29½	1.28¾	1.29⅜	1.29½
May	1.32⅜	1.33	1.32⅛	1.33	1.32¾
OATS					
Jly	.61	.61¾	.61	.61⅝	.61¾
Sep	.61⅞	.62	.61⅝	.61⅞	.61⅞
Dec	.65⅛	.65⅜	.65	.65⅛	.65¼
Mar	.67½	.67½	.67¼	.67½	.67½
May	.67¼	.67⅜	.67¼	.67¼	.67¼
RYE					
Jly	1.14¾	1.16¼	1.14	1.16	1.14⅜
Sep	1.17½	1.19	1.17¼	1.18¾	1.17¼
Dec	1.20½	1.21¾	1.20⅛	1.21¾	1.20⅜
Mar					1.23¾N
Mar	1.24⅛	1.25¾	1.24⅛	1.25¾B	1.24¾
SOYBEANS					
Jly	2.66	2.66¾	2.65¼	2.66¾	2.66¾
Aug	2.61⅞	2.62	2.60¼	2.61⅞	2.63⅛
Sep	2.44¾	2.45½	2.44¼	2.45⅜	2.45¾
Nov	2.35	2.36⅛	2.35	2.36⅛	2.35½
Jan	2.40⅛	2.41	2.40⅛	2.41	2.40¼
Mar	2.44⅞	2.45⅝	2.44⅞	2.45⅝	2.44¾
May	2.48	2.49¼	2.48	2.49¼	2.48¼
SPYBEAN OIL					
Jly	7.85	7.88	7.80	7.86	7.88
Aug	7.83	7.85	7.76	7.82	7.84
Sep	7.60	7.67	7.54	7.65	7.60
Oct	7.22	7.27	7.21	7.23	7.25
Dec	7.23	7.25	7.16	7.22	7.23
Jan	7.25	7.27	7.21	7.25	7.26
Mar	7.30	7.32	7.27	7.31	7.30
May	7.33	7.37	7.31	7.35	7.35
SPYBEAN MEAL					
Jly	76.95	77.60	76.95	77.25	77.10
Aug	77.85	78.05	77.75	77.95	77.90
Sep	74.15	74.45	74.15	74.25B	74.25
Oct	70.20	70.40	70.10	70.20B	70.05
Dec	68.20	68.35	68.15	68.30B	68.10
Jan	68.20	68.50	68.20	68.45B	68.25
Mar	69.50	69.70	69.50	69.70B	69.50
May	70.75	70.95	70.75	70.95B	70.75

B-Bid; N-Nominal.

LINCOLN GRAIN

Thursday, July 13

LINCOLN

Average truck delivered price at six Lincoln elevators collected by Lincoln Grain Exchange

Wheat: No. 1, $1.15.
Corn: No. 2 yellow, $1.13; No. 2 white, $2.90.
Oats: No. 2 white, 36 lbs., 60c.
Rye: Bu., 71c.
Barley: No. 2, 95c.
Milo: No. 2, Cwt., $1.70.
Soybeans: No. 1, $2.48.

OMAHA

Wheat: No. 3 hard 1.49.
Corn: No. 5 yellow 1.12¼.

KANSAS CITY

Wheat: 314 cars; unchanged to 1¼ higher; No. 2 hard and dark hard 1.29¾-1.30¼; No. 3 1.23¾-1.29½; No. 2 red wheat 1.26¾-1.30¾; No. 3 1.24¾-1.29¾.
Corn: 31 cars; 8 lower to 5 higher; No. 2 white 3.20-3.35¾; No. 3 2.60-3.29¾; No. 2 yellow & mixed 1.27-1.30¾n; No. 3 1.21-1.29¾n.
Oats: none; unchanged; No. 2 white 65-71n; No. 3 64-70n.

CHICAGO

Wheat: No 2 hard yellow 1.31¼n; No. 2 soft red 1.28¾n.
Corn: No. 1 yellow 1.28¾; No. 2 yellow 1.28¾; No. 3 yellow 1.26¾n.
Oats: No. 2 extra heavy white 63¾n.
Soybeans: No. 1 yellow 2.69¾n.
Soybean oil: 8.05n.

PRODUCE

CHICAGO EGG FUTURES

	Open	High	Low	Close	Prev. Close
Jul.	37.75	38.70	37.75	38.55	37.70
Aug.	38.70	39.25	38.70	39.25	38.45
Sep.	42.60	43.25	42.60	43.20	42.40
Oct.	40.80	41.50	40.80	41.30	40.70
Nov.	41.80	42.40	41.80	42.35	41.70
Dec.	41.00	41.35	41.00	41.25	40.60
Jan.	....	....	....	....	38.50
Feb.	....	....	....	....	36.25

LINCOLN

Eggs: Prices up one to three cents since June 26. Grade A large 30-31; A medium 22-27.

STATE

Eggs: Grade A large up 2 cents, others nominally unchanged. Grade A large 26-32, mostly 30; A medium 22-27; A small 14-22; B large 15; undergrades 15; current receipts 20-26, mostly 23; clean current receipts 22-27.

Poultry: Hens 3-4, mostly 4; old roosters 3.

CHICAGO

Cheese: processed loaf 53½-61¾; brick 57-64½; single daisies 58½-62¾; Swiss blocks 80-100 lb. Grade A 64-68, B 62-67.

Butter: steady, 93 score 67¼; 92 score 67¼; 90 score 65; 89 score 60½.

Eggs: steady to firm; white large extras 42; mediums 33½; standards 33.

N Y Stock Exchange

NEW YORK (UPI)—

	Sales(hds)	High	Low	Close	Chg.
—A A—					
AcmeMk 2g	41	48	47⅝	47¾	— ½
Adresso 1.40	56	76⅛	74¼	75⅛	—1¼
Admiral Co	65	19	18	18¼	— ⅜
Air Prd .20g	44	40⅝	40	40	— ¼
AirRedc 1½	145	27⅜	27	27⅞	+ ⅛
AlcanAl 1.10	234	28⅝	28	28½	+ ½
AllegCp .10b	48	17⅝	17¼	17¼	— ⅛
All Lud 2.40	13	50	49¼	49⅝	— ¼
Allg Pw 1.28	100	22½	21¾	22⅜	+ ⅜
All Ch 1.20	209	29¾	28⅞	29	+ ¼
AlliedSt 1.40	106	38½	38	38	— ½
Allis Chalm	26	27¼	27	27⅛	...
Alcoa 1.80	60	73⅝	73	73⅛	— ⅛
Amerad Hss	123	61⅜	60⅜	61	+ ½
Am Tirl .80	219	34¾	34¼	34⅜	+ ⅛
AmBrands 2	154	34¾	34¼	34½	+ ⅛
A Brcst 1.60	29	66⅞	64⅞	65¾	+ ⅞
Am Can 2.20	48	49¼	48⅝	49¼	+ ⅝
AmCyan 1¼	195	29	28½	28⅝	— ½
AmElec 1.58	103	33⅝	33⅛	33½	...
Am xport	57	38	36¼	38	+1⅞
A Home 1.40	76	58	57	57⅝	...
AmHosS .22	126	37⅝	36⅞	37⅛	+ ⅜
A M F .90	87	23¼	22½	22½	— ¾
AMetCl 1.90	82	45½	44½	45½	+1⅛
Amer Motor	578	9¾	9⅝	9⅝	...
Am NtGas 2	94	35⅞	35¼	35⅜	...
APhoto .09b	217	13	12	12¾	+1
A Smelt 1.90	352	31¾	31	31⅜	— ⅛
Am Stand 1	73	39	38⅛	38⅛	— ¾
A Sugar 1.60	30	27⅛	26¾	27	— ⅛
AmT&T 2.40	730	54⅞	54½	54⅝	+ ⅛
Am Zinc Co	1	22⅛	22⅛	22⅛	— ⅛
Ametek .60	23	28¼	27½	27¾	— ⅛
Ampex Cp	132	44¼	43½	44	+ ¼
Anacond 2½	748	32⅛	30⅝	32⅛	...
Armco$ 1.60	108	30¼	29¾	30¼	+ ⅜
Arms Ck .80	35	37⅞	37½	37¾	...
Ashl Oil 1.20	135	47¼	46⅜	46⅝	...
Asso Trn .40	21	14½	14⅜	14⅜	...
AtlRich 1.80	188	119	117¼	118	+2¼
Atlas Corp	152	6⅜	6⅛	6⅜	+ ⅛
AvcoCp 1.20	128	28¼	27¾	28	+ ⅛
Avnetinc .40	171	16⅜	16⅛	16¼	+ ⅛
—B B—					
Bab&W 1.36	187	28	27⅛	27⅛	— ⅞
BangrP .60g	65	25⅝	25	25⅜	+ ⅛
Bath Indust	59	46⅛	42¾	44	—2½
BeatFoods 1	45	38⅝	38⅛	38⅝	+ ⅛
Beckmt .25b	19	48	47	47¾	+1¼
BeechAr .75	16	25½	25⅛	25⅛	+ ⅛
BellHHl .60	24	73½	71	73¼	+2¼
Bendix 1.60	119	41¾	39⅝	39⅝	—1⅞
Beth Stl 1.80	220	32¾	32¼	32⅝	+ ⅜
Black D 1.20	45	63⅜	62¼	63⅜	+ ⅜
Boeing 1.20	200	41½	40¾	41	— ¼
BoiseCas .25	121	67⅛	66	67⅛	...
Borden 1.20	49	29⅞	29¾	29⅞	...
Borg Wr 1¼	20	28	27⅝	28	+ ⅛
Bost Ed w.08	x9	39½	39	39	+ ⅜
Bourns Inc	16	21⅞	20⅞	21⅞	+ ⅜
BraniffA .50	122	15¼	14⅝	15	+ ¼
BriggS 2.40a	18	54¾	54	54½	...
Bris My 1.20	81	63⅞	63⅛	63⅞	+ ½
BrnShoe 1½	11	40¾	40	40½	+ ½
Brunwk .05b	347	22½	21⅞	22¼	...
BucyEr 1.20	33	23⅜	22⅝	23⅜	+ ⅜
Budd Co .80	68	20½	20¼	20½	+ ⅛
BulovaW .80	21	50¾	50¾	50¾	...
Burlind 1.40	272	35¼	34⅝	35¼	+ ¼
Burrghs .60	183	141¼	138⅝	141¼	+1⅛
—C C—					
Camp S 1.10	30	30¼	29¾	30¼	+ ½
CanPac 3.20	36	79	78	79	+ ¾
CaroPL 1.42	41	34⅛	33¾	34⅛	...
CarrierC .60	52	37⅞	37¼	37¾	+ ½
Case(JI) Co	27	15¼	14⅞	15¼	+ ⅜
CaterTr 1.20	221	51⅛	50½	51⅛	+1⅛
Celanese 2	50	67⅜	17	67¼	— ⅛
CenSova .80	18	24⅝	24⅛	24⅜	— ⅛
Cerro 1.60g	225	25¾	24⅛	25⅜	...
Certain-t .80	48	24¾	23⅝	24¾	+1⅛
CessnaA .80	24	26⅛	25½	26	+ ⅜
C F I Stl .80	76	26⅞	26⅜	26¾	...
ChmSPl 1.20	17	28⅝	28⅛	28⅝	+ ⅛
Chase Manh	60	51½	51	51½	+ ¼
Ches Ohio 4	41	64	63½	13½	— ⅜
ChiM SP&P	12	35⅞	34¼	34¼	—1½
Chi RI&Pac	4	25	25	25	— ⅜
Chrysler w	341	46⅜	45¼	45½	— ⅞
Cin Gas 1.40	65	25⅞	25½	25½	— ¼
CIT Fin 1.80	149	35¾	34⅝	35½	+ ¾
Cities Sv 2	150	58½	57½	58⅛	+ ¾
Clevel 2.04	29	37⅜	37¼	37⅜	+ ⅛
CocaCol 1.32	120	70¼	69¾	70	+ ¼
Colgate 1.20	23	49	48½	49	+ ⅝
Collins R .80	155	47¼	45½	46¼	+1⅜
ColInfst 1.60	105	47⅝	47	47⅝	+1⅛
C B S 1.40	92	53¾	52¾	52⅞	— ½
Col Gas 1.60	127	27⅞	27½	27⅞	...
ComSolv .40	49	20¼	19½	20	+ ⅝
Com d 2.20	115	44½	43⅞	44⅛	+ ⅜
Com Sat Cp	84	50	48¾	49⅞	— ¼
Consd1.80	138	32¼	32	32	— ⅛
Cons Food 1	44	44⅛	42⅝	42¾	—1¾
ConsNG 1.76	132	29¼	28½	29	+ ¼
ConsPw 1.90	28	37¾	37½	37⅝	+ ⅛
Cont Air .50	473	17⅛	16	17⅛	—1⅛
ConCan 2.20	47	67¼	66⅝	67¼	...
ConMot .10h	55	22	21⅝	21⅝	— ⅜
Contl Oil 1½	657	35⅞	35½	35⅞	+ ½
Contrl Data	149	154	152½	152⅞	+ ⅞
CornGl 2½a	69	264	260	260½	—4½
CPCIntl 1.70	261	37¾	36¾	37¼	— ¼
Crane C 1.60	17	43½	43	43½	+ ⅜
Crow Coll 4i	42	35⅞	35⅜	35¾	+ ⅝
DiaShm 1.40	44	26¼	25⅞	26¼	+ ⅛
DiBold .48g	19	50	49	50	+ ⅞
Diner Cl .50	7	23⅞	23⅝	23¾	+ ⅛
Disney .30g	19	78¼	77¼	78	+1¼
DistSea 1.20	4	51½	51⅜	51½	+ ⅛
DomeMn .80	22	65½	65	65½	+ ¼
Dow Ch 2.60	129	69½	68⅛	19⅜	+1¼
Dresser 1.40	69	30½	29½	29⅝	—⅜
DukeP 1.40	7	34⅜	34	34⅛	+ ⅜
DuPont 2½b	152	135½	133¼	135⅛	+ ⅞
DuqneL 1.66	40	28¼	27⅝	27¾	— ⅛
—E E—					
EascoCp .90	4	22	21⅞	22	+ ⅛
East Air .50	726	21¾	20⅜	21¼	+1⅞
East Kodk 1	304	78⅜	76½	77½	+ ⅞
EatonY 1.40	183	38⅞	36	38⅞	+3⅝
ElPasoNG 1	147	19⅝	19¼	19⅝	+ ¼
EltraCp 1.20	20	32	31⅝	31¾	— ⅜
EnJohn .12h	10	34¼	33½	34¼	+1
ESB In 1.20	73	25	24	25	+ ⅞
EssxInt 1.20	27	34⅜	33⅞	34⅝	+ ⅝
Ethyl Cp .72	62	30¼	30	30¼	+ ¼
Eversharp	19	17	16⅞	16⅞	...
ExCellO 1¼	26	28½	28	28½	+ ¾
—F F—					
Faberge .40	20	32¼	32	32⅛	+ ⅛
Factor Max	50	38½	38	38¼	+ ⅜
Fairc C .50d	360	77¼	75⅛	77¼	+2
Fairc Hiller	88	14½	14⅛	14⅜	+ ⅛
Fairmont 1	13	21¼	21	21¼	+ ¼
Farah .80g	5	70	69⅝	69⅞	+ ⅝
Ferro Cp .70	17	26¾	25½	25½	—1⅛
Firestn 1.60	41	57	56⅜	56⅞	+ ⅛
FstNtSt .50b	11	37	37	37	— ¼
Fleming .50	9	16⅝	16⅛	16⅝	+ ⅝
FlintkotC 1	15	28¼	27⅝	28	+ ⅛
FlaPwr 1.52	28	47	46¼	47	+ ¾
FMC Cp .85	122	28¼	27¾	28¼	+ ⅛
FdFairS .90	91	26	25⅛	25⅝	+ ⅝
FordMt 2.40	277	46⅞	46⅜	46½	— ⅛
For McK .75	83	31¾	30⅞	31⅜	+1
FreeptS 1.60	87	30	29½	29¾	+ ⅛
Fruehuf 1.70	163	35¾	34⅜	34⅞	— ½
—G G—					
GAC Cp 1½	93	59	57	58½	+2½
GAC Cp 1½	93	59	57	58½	+2½
GAF Cp .40	200	22¾	21⅞	22⅛	— ⅜
Gam Sk 1.30	24	27½	27⅛	27⅜	+ ½
Gannett .65	9	37¾	37	37¾	+1¼
GnAOil .60g	20	65	64⅝	65	— ⅛
Gen Dyn 1g	122	30¼	30	30⅛	+ ⅛
Gn Elec 2.60	167	90⅞	89¾	90	— ⅞
GnFood 2.60	61	84¼	83½	84¼	+1¾
Gen HostCp	68	24⅜	22½	24⅜	+ ⅞
Gen Instr 2k	156	35⅛	34⅜	34⅞	...
GenMills 88	x83	34⅜	33½	34⅛	+ ¾
GnMot 3.40a	363	79½	78¼	78½	— ⅝
G PubU 1.60	116	27⅛	26¾	26¾	— ⅜
GenSteel .80	20	21⅜	20¾	21⅜	+ ⅛
Gen Tel 1.48	262	36⅞	35⅞	36¼	...
Gen Tire 1g	189	22	21½	21⅝	— ⅝
Genesc 1.60	x23	37½	37⅛	37½	+ ⅜
Ga Pac .80g	420	43⅜	42¾	43⅛	+ ¼
GettyOl .38b	60	69⅝	65¾	68⅞	+3¾
Gillette 1.40	203	49	48⅞	49	+1
Glen Alden	84	11¾	11	11⅜	+ ⅛
Global Mar	346	36¾	33	36½	+3⅛
Goodrh 1.72	56	39⅜	38⅞	39⅛	+ ⅜
GoodyrT .85	187	30⅜	29⅞	30⅜	+ ⅜
Grace W 1½	94	32⅜	31¾	32⅛	+ ⅜
Grand U .80	146	26⅞	25½	25⅝	+ ⅛
GrantW 1.40	21	46	45¼	46	+ ⅝
GrA&P 1.30	62	28⅜	27⅞	27⅞	...
GtNPap 1.40	11	57½	57¼	57½	+ ⅛
GtNorRwy 3	72	48¼	47¾	48	— ½
Gt West Fin	88	26⅜	25½	26	+ ⅞
Gt WsUn .90	54	57⅜	56⅞	57¼	+ ¾
GreenGt .96	26	30⅞	30	30⅞	+ ½
Grevhd Cp 1	118	21¼	20½	21⅛	+ ⅜
Grumman 1	27	31¾	31⅛	31⅜	+ ⅛
Glf Mob 2.80	35	83½	83	83	+ ½
Gulf Oil 1½	450	40¾	39⅞	40¾	+ ¾
Gulf&W .40g	398	25⅜	25⅛	25⅛	— ⅛
—H H—					
HammPap 1	4	28¾	28⅝	28¾	+ ⅛
HeclaMn .70	32	24	23⅛	24	+1⅛
Hercules 1	88	41	39¾	40¾	+ ⅝
Hershy 1.10	187	27⅛	26⅝	27⅛	+ ⅜
Heublein .75	18	35¼	35	35¼	+1¼
HewlttP .20	125	88⅜	86⅝	87	+ ⅝
HiltonHtl 1	16	60⅜	59⅝	60⅜	+1⅛
Hoff Electn	683	24¼	23⅜	23	—2⅜
Hol Inns .20	212	45⅜	44½	44¾	+ ¼
Homestk .40	65	28⅝	28¼	28⅜	— ¼
Honvwl 1.20	216	136½	132⅞	135¾	+3¾
HoovB 1.20a	7	35⅝	34¾	35½	+1
HousLP 1.12	57	39½	38	39½	+1½
Howmet .70	x88	33¾	33	33½	+ ⅜
—I—					
Idaho P 1.60	44	30	29⅞	30	...
IdealBasic 1	63	14⅞	14⅝	14¾	+ ⅜
Ill Cenin 1½	7	53¾	53⅛	53¾	+ ½
IllPowr 1.80	x95	34⅞	34	34	— ½
Imperial Cp	60	16	15½	16	+ ⅝
Ing Rand 2	42	43	42	42¾	...
Inland Stl 2	126	33⅝	33¼	33⅝	+ ⅜
InspCoppr 3	11	4	4⅜	4⅜	—.¼
I B M 4	468	354½	348	351½	+3½
IntHarv 1.80	128	31¼	30½	31⅛	+ ⅝
IntMng .20b	28	24	23¼	23½	+ ⅜
IntNick 1.20	310	36⅞	36⅛	36⅞	+ ⅜
Int Pap 1½	273	39¼	38½	38⅞	— ⅛
Intl T&T .95	280	53	51½	52⅞	+1⅜
Itek Corp	92	65	63⅞	64⅞	+ ½
—J—					
JohnMv 1.20	67	36½	35¾	36¼	+ ⅜
JohnJn .80a	44	112½	112	112½	+ ½
JonLogn .80	8	54¼	53¾	53¾	— ¾
Jones

Honduran Airplane Bombs El Salvador

San Salvador El Salvador (AP) — The Salvadorean government reported a plane from Honduras bombed a border post Thursday and touched off a brief battle between ground forces of the two feuding Central American nations.

El Salvador and Honduras broke off diplomatic relations a week ago over a soccer dispute climaxing a long series of differences.

The Salvadorean foreign ministry said a lone Honduran plane attacked the Salvadorean border post at El Poy and that government troops returned the fire. No casualties were reported. First government reports said a town had been bombed.

Later, the ministry said, two other Honduran planes flew over the area but were chased off by Salvadorean air force planes.

Meantime, border troops on both sides of the frontier exchanged fire for 20 minutes, the foreign ministry added.

The Honduran government said one of its commercial aircraft was attacked by gunfire from El Salvador when it flew over the Honduran border city of Ocotepeque.

In a statement issued in the capital of Tegucigalpa, the Honduran government said the commercial plane, owned by Sahas Airlines, was fired on but was not hit.

A Honduran customs house near the border came under ground fire a short while later, the government said. No injuries were reported on the Honduran side.

3 Nebraskans Put On Church Of Christ Boards

Three Nebraskans have been elected to positions with the United Church of Christ at its General Synod meeting in Boston, Mass.

The Rev. J. Ford Forsyth, minister of First-Plymouth Congregational, was elected a corporate member of the board for homeland ministries.

Mrs. Sandra R. Rooney of 345 Glenhaven Drive was elected a corporate member of the board for world ministries.

The Rev. I. C. G. Campbell, pastor of the First Congregational Church in Weeping Water, was elected a member of the historical commission.

STAR PHOTO

The Fourth of July finds corn on this Beaver Crossing farm well above knee high to this little lass as firecrackers explode above the field.

State Seeking Bids On Estimated $31.9 Million In Highway Projects

The Nebraska Department of Roads announced Thursday it will invite bids on an estimated $31.9 million of highway work — most of it on the Interstate — between August and December.

State Engineer Marvin Nuernberger said $13.3 million of the total bill will come from highway bonds due to be issued yet this year under the Legislature's recent authorization.

The $31.9 million output compares with about $32.7 million in lettings for the first seven months of 1969, the department said.

Lettings Increase

The total bill for 1969 may exceed the contracts let in 1967 and 1968, Nuernberger said

In the August-December output, 21% will be used for construction in and around Omaha including the Interstate, 40% toward completing the Interstate in the Panhandle and of the remaining 39%, 21% will be spent on projects in the eastern half of Nebraska and 18% in the west.

Among the scheduled lettings will be a nine-mile leg of Interstate 80 between Lodgepole and Chappell at an estimated cost of about $4 million.

Taking up an estimated $5 million will be a 12.4 mile segment of the Interstate between Bushnell and Kimball.

Regulations Followed

Nuernberger said the letting schedule was "predicated upon federal and state regulations which presently exist remaining status quo through this period. . ."

He said the schedule "attempts to obtain a balance of projects statewide between the various types of construction and by geographical areas."

The total mounts of estimated lettings by months: August $5.6 million; September, $3.5 million; October, $6.9 million; November, $7.4 million; December, $7.4 million.

The list of proposed project lettings by month and by location, miles involved (if any), and type of highway and work, and the estimated cost (shown in parenthesis) is:

August

I-80, 6.3 miles temporary connection Bushnell; grading culverts, fence ($971,000).
I-80, temporary connection Bushnell; separations ($243,000).
I-80, 6.3 miles on temporary connection Bushnell; paving ($1,579,000).
I-80, 17.4 miles Chappell junction with I-80 south; signing ($52,400).
I-80, 4.9 miles Big Springs junction I-80 south; signing ($171,300).
I-80, 2.1 miles Colorado state line junction; signing ($6,900).
I-80, 35.4 miles between Kearney and Lexington; modify signing ($41,000).
I-80, 14.7 miles between Cozad and Lexington; landscaping ($21,400).
I-80, 25.4 miles between Gotenberg and Lexington; modify signing ($41,300).
I-80, 15.6 miles between Elm Creek and Kearney; landscaping ($57,600).
I-80, 39.5 miles between Kearney and Grand Island; modify signing ($66,200).
I-80, .5 mile at Grand Island interchange; modify signing ($3,600).
I-80, .4 mile between 72nd and 34th Sts. in Omaha; paving ($545,300).
I-80, 20.8 miles between Shelton and Grand Island; landscaping ($54,400).
I-80, at 72nd St. in Omaha interchange; bridges ($429,100).
Hamilton County bridge; bridge and concrete surfacing ($626,700).
US-81 south of Yankton, S.D.; bridge widening ($18,900).
US-183 6.8 miles between Ansley and Westerville; surfacing ($222,000).
US-30, .4 miles west of Fremont; bridge ($180,400).
N-32, 4.2 miles east of Madison; gravel surfacing ($165,200).
Salem south, 1.3 miles; surfacing ($49,800).
N-89, 8.3 miles between Wilsonville and Hendley; surfacing ($232,100).
N-67, 7.0 miles between Nemaha and Shubert; surfacing ($360,000).
Ulysses spur, 5.2 miles; surfacing ($159,000).

September

I-80 between Giltner and Henderson; landscaping ($151,000).
I-680, between Dodge and Maple Sts. in Omaha; signing ($250,000).
I-80, between 108th and 31st and Grover Sts.; landscaping ($238,000).
I-80, between North Platte and Lexington; picnic shelters ($21,500).
I-80 between Lexington and Kearney flag poles ($1,500).
I-80, between Kearney and Grand Island; flag poles $1,500).
I-80 northeast of Lincoln; signing ($167,000).
I-80, at Greenwood weight station; signing ($8,000).
I-680 35th St. Missouri River; demolition of houses in right of way ($72,000).
I-80, at North Platte weight station; signing ($8,000).
In Crete; intersection ($10,000).
US-81, Yankton bridge; repair ($300,000 paid partly by S.).
US-34, 5.9 miles between Haigler and Parks; asphalt surfacing ($698,000).
US-30, 6.7 miles between Duncan and Columbus; resurfacing, shoulder and grading ($495,000).
US-20, 6.5 miles east of Ainsworth; resurfacing and grading ($425,000).
Wahoo junction, .5 miles; grading ($233,900).
N-8, 5.5 miles west of Salem; bit. resurfacing ($146,900).

October

I-80, Missouri River bridge at Omaha; substructure ($787,000).
I-80, between Lodgepole and Chappell; grading and culverts ($2,013,000).
I-80, between Lodgepole and Chappell; bridges ($417,000).
I-80, 9 miles between Lodgepole and Chappell; paving ($1,965,000).
I-80, in Omaha, approach to Missouri River bridge; grading ($150,000).
Lincoln, between 63rd and 71st Sts. .6 mile; grading and concrete surfacing ($677,300).
Lincoln, railroad viaduct on "O" St. ($425,000).

November

I-80, Ogallala rest area ($198,000).
I-680, 2.2 miles between 72nd and 35th Sts. in Omaha; grading and culverts ($1,890,000).
I-680, in Omaha at 31st St.; railroad viaduct ($269,000).
I-680, relocated McKinley St. in Omaha; grading, culverts, paving ($154,000).
Lexington; viaduct ($450,000).
Lexington, .3 mile intersection ($70,000).
Omaha, 1.6 miles on McKinley St.; Grading. Culverts and dual pavement ($475,000).
US-20, 1.8 miles South Sioux City north; grading, dual concrete paving ($880,000).
US-183, 8.1 miles between Ansley and Miller; grading, bit. concrete surfacing ($604,000).
Millard northwest, 2.0 miles; add dual lane ($410,000).
N-23, 18.3 miles between Grant and Venango; bit. resurfacing ($428,000).
N-12, 13.6 miles between Naper and Butte; bit. surfacing ($445,000).
N-58, 5.9 miles between Loup City-Rockville; grading, bit. sand ($250,000).
N-12, 6.2 miles Verdel west; bit. surfacing ($341,000).
N-74, 12.5 miles Minden east; bit. surfacing ($340,000).

December

I-80, between Kearney and Shelton; landscaping ($50,000).
I-80, Platte River to 108th St. in Omaha; landscaping ($265,000).
I-680, between Irvington and east of 72nd St. in Omaha, fencing $127,000).
I-80, 12.4 miles between Bushnell and Kimball; grading ($2,024,000).
I-80, betweens Bushnell and Kimball; bridges ($548,000).
I-80, 12.4 miles between Bushnell and Kimball; paving ($2,620,000).
McCook, .8 mile on "B" St., paving ($504,000).
York, on one-way street; intersections ($141,000).
Omaha, on Maple St. between 90th and 80th Sts., .8 miles; dual urban ($612,000).
N-15, 13.4 miles between Schuyler and Pilger; bit. surfacing ($359,000).

Radio, TV Programs

Channels Seen In Lincoln

3	KMTV	Omaha	7	KETV	Omaha
6	WOW	Omaha	10	KOLN	Lincoln
	12	KUON	Lincoln		

Channels 10 and 12 are received on 11 and 2 respectively on Lincoln cable TV. Cable subscribers should follow "C11" and "C2" listings.

MORNING TV

6:00 6 Christophers
a.m. C4 24-hour Weather Sea
C5 Sidewalk Supt.
6:30 3 Bulletin Board
6 Black Heritage
6:45 10C11 Cartoon Party
6:55 3 Paul Harvey
7:00 3 Today—Variety
6 News—Benti
10C11 Morning Show
8:00 3 News—Loren Blake
6 10C11 Capt. Kangaroo
7 Farm Topics
8:10 12C2 Art Studio (MWF)
8:25 12C2 Challenge (MWF)
8:30 7 Big Picture (Mon)
Mid America (Fri)
8:45 12C2 Newspaper (Mon)
Our Circus (W,F)
9:00 3 It Takes Two
6 Lucille Ball
7 Cartoon Carnival
10C11 Romper Room
12C2 Keep Ball Rolling
9:20 12C2 'Come With Me'
9:25 3 News—Dickerson
9:30 3 Concentration
6 Merv Griffin
7 Beverly Hillbillies
10C11 Woman's World
9:35 12C2 Art Studio (M,W,F
9:45 C9 Shape Up
9:50 12C2 Challenge (M,W,F)
10:00 3 Personality—Quiz
6 10C11 Andy Griffith
10:10 12C2 Newspaper (M)
Keep Ball Rolling (W,F)
10:30 3 Hollywood Squares
6 10C11 Dick Van Dyke
Martha's Kitchen (Thu)
7 Make Room for Daddy
12C2 Heritage
11:00 3 Jeopardy—Fleming
6 10C11 Love of Life
7 Bewitched
12C2 American Hist (alt)
Great Decisions (Alt)
11:25 6 10C11 CBS News
11:30 3 Eye Guess Quiz
6 10C11 Search Tom'rw
7 That Girl
11:55 3 NBC News

AFTERNOON TV

12:00 3 6 Noon News
7 Dream House
12:25 3 Over Garden Fence
12:30 6 10C11 As World Turns
7 Newlywed Game
C9 Movie
Fri: 'Dolly Sisters'
12:35 3 Fashions in Sewing
1:00 6 10C11 Love Splendored
3 Day of Our Lives
7 I Love Lucy
10C11 Cartoon Corral
1:30 3 The Doctors
6 10C11 Guiding Light
7 Dating Game
2:00 3 Another World
6 10C11 Secret Storm
7 General Hospital
2:30 3 You Don't Say
6 10C11 Edge of Night
7 One Life to Live
3:00 3 Match Game
6 10C11 Linkletter
7 Dark Shadows
3:30 3 Your Putting Me On
6 Mike Douglas
3:25 3 NBC News
7 Let's Make A Deal
4:00 3 Worlds Cartoons
7 Perry Mason
C9 Comedy Carnival
10 Mike Douglas
12C2 TV Kindergarten
4:30 3 Flintstones (M,W,F)
12C2 Misterogers
5:00 3 The Addams Family
6 Truth or Consequences
7 ABC News—Reynolds
12C2 Friendly Giant
5:15 12C2 Merlin Mag. (M,W)
Chimney Corner (F)
5:30 3 Huntley Brinkley
6 10C11 CBS News
7 ABC News
12C2 What's New

FRIDAY EVENING TV

6:00 3 Paul Harvey
p.m. At 6:05 News
6 10C11 Evening News
7 Hazel—Comedy
Hazel thinks George's niece should get away from her domineering mother
12C2 Navy Film
6:30 3 High Chaparral®
6 10C11 Wild, Wild West
West and Artemus plumb unknown reaches of Mexico in search of a ghostly band of conquistadors
C9 Mov: 'Story of GI Joe'
12C2 Folk Guitar
7:00 12C2 Men and Ideas
7 John Davidson Show
Lynn Kellog, D. Steinberg
7:30 3 The Name of the Game
Publisher is accused of building his empire on money he stole on a mission in wartime Italy
6 10C11 Gomer Pyle
12C2 University News
8:00 6 Movie—Comedy
'The Girl Can't Help It'
Composer hires press agent to give no-talent girlfriend the star treatment
7 Judd for the Defense
Teenager is only witness to father's death which she calls accidental
C9 Quest for Adventure
12C2 Play of the Week
'Archy and Mehitabel'
10C11 CBS Movie
'Marco the Magnificent'
Epic chronicling the adventures of Marco Polo. Horst Buchholz, Anthony Quinn
8:30 (2)9 Mov: 'Ride Violent Mile'
9:00 7 Dick Cavett Show
Edwin Hawkins singers
3 Here Come the Stars
10:00 News (All but 12)
12C2 Your Unicamtral
10:15 7 Mov: 'This Earth is Mine'
Vineyard owner plans to multiply interests by marrying off granddaughter
10:30 3 Johnny Carson
Lee Beery
6 Mov: 'Vicki' Police grill publicity agent of a murdered model-nightclub singer
12C2 NET Playhouse
'A Man On Her Back'
10:45 10 Perry Mason
Grandfather isn't pleased with grandson's dates with secretary
11:45 7 Mov: 'A Cry in the Nite'
Psychopath kidnaps his daughter

RADIO

(EDITOR'S NOTE: Radio programs for the entire week are carried in the Sunday and Monday morning papers. Following listing shows station call letters, position on dial, network, and town.)

LOCAL RADIO

KECK (1530:D)—Lincoln
KFAB (1110:NBC)—Omaha
KFOR (1240:ABC)—Lincoln
KLIN (1400)—Lincoln
KLMS (1480:MBS)—Lincoln
WOW (590:CBS)—Omaha

FM RADIO

KFAB-FM (99.9mc)—Omaha
KFMQ-FM (95.3mc)—Lincoln
KWBE-FM (92.2mc)—Beatrice
KLIN-FM (107.3mc)—Lincoln
KOWH-FM (94.1mc)—Omaha
KUCM-FM (91.3mc)—Lincoln
KWGH-FM (102mc)—Lincoln
WOW-FM (92.3mc)—Omaha

Special Features

FRIDAY

11:00 a.m. Bill Douglas: KECK Country-western music
6:30 p.m. Dick Perry Sports Show KFOR
7:00 p.m. Broadway Showcase: KWHG. '1776'

Listen to "MUSIC of AMERICA"
A July 4th Special at 1:00 PM on KWHG-fm 102.7 mc
brought to you by
ZALES' JEWELERS
1329 "O" St.

Electrical Workers Fail To Reach Pact Accord

Electrical workers have joined the Teamsters Union as the only Lincoln craft unions that have failed to reach new contract agreements during a year which has seen the expiration of more than a dozen union contracts.

A representative of the International Brotherhood of Electrical Workers (IBEW) Local 265 said the Lincoln division of the National Electrical Contractors Association (NECA) had offered the electricians increases amounting to $2.05 per hour over a two-year period, including fringe benefits. The current scale is $5.15 including fringes.

The offer would give an immediate 75 cent raise, 30 cents Jan. 1, 1970, 65 cents July 1, 1970, and 35 cents Jan. 1, 1971. The raises include five cents for health and welfare funds immediately and an option of 10 cents for either health and welfare or cash next July.

The Teamsters have reportedly just gotten underway in their dealings with the Lincoln Building Construction Employers Association.

BCEA president John Miller said he had received no word as to a possible agreement with the Teamsters.

NU Library Adds 'Hours'

In response to a student request for more study time, the University of Nebraska's Love library is adding more than a dozen "open hours" to its schedule for the remainder of the current summer session.

Under the new arrangement Love library, previously closed on Sundays during the summer, will be open from 5 p.m. until 10:30 p.m. on Sunday, July 13. An announcement from the library said that a new schedule of open hours will be posted for the second summer session which opens July 16.

The new hours for the balance of the current session are as follows:

The library will be oepn 7:30 a.m. until 10:30 p.m., Monday through Friday, July 7 through 11.
Saturday, July 12, open 7:50 a.m. to 4:50 p.m.
Sunday, July 13, open 5 p.m. until 10:30 p.m.
Monday, July 14, open 7:30 a.m. until 10:30 p.m.
Tuesday and Wednesday, July 15 and 16, open 7:30 a.m. to 4:50 p.m.

More Fish Poisoned

Vienna (UPI) — Poisonous chemicals dumped into the Traun River in the Austrian Alps killed an estimated 20,000 fish, police reported. The poison dissipated within three hours. The incident followed by one week a wave of poisonous insectide which killed millions of Rhine River fish in Germany.

Labor Problems Delay Production Of Nuclear Arms

Denver, Colo. (AP) — U.S. nuclear weapons production, crippled by a fire May 11 at a Colorado Atomic Energy Commission plant, is threatened with further delays by labor difficulties, an AEC spokesman confirmed Thursday.

Michael J. Sunderland, the AEC's spokesman at its nearby Rocky Flats plant, said a dispute that has idled more than 160 sheet metal workers is delaying "a very important defense project with a very crucial completion date."

He declined to be more specific, beyond saying the $75-million project involved "new systems" at the nuclear weapons production plant and that one section of the project replaced capabilities lost during the fire. The project is due for completion in 1970.

Marinaccio Quits Post At Hiram Scott

Scottsbluff (AP) — Dr. Anthony Marinaccio, 56, Thursday announced his resignation as president of Hiram Scott College at Scottsbluff.

Marinaccio had been president of the college since it opened in October of 1965. He gave no reason for his resignation nor indications of future plans.

Marinaccio took over at Hiram Scott after serving as dean at Parsons College, Fairfield, Iowa and superintendent of schools at Davesport, Iowa.

He will remain on the Hiram Scott campus as a tenure professor until Nov. 3.

The College Board Thursday named Bob Sandberg,a member of the Hiram Scott staff, to be interimpresident.

Only last year, Marinaccio announced the start of a $30 million, 10-year development program.

1st National Bank Reveals Changes

The Board of Directors of First National Bank & Trust Company of Lincoln Thursday announced the advancement and appointment of the following officers:

George Barlow Jr., vice president; Lester Curran, vice president; Richard T. Emery, vice president and trust officer; Gerald L. Holscher, assistant vice president; William Wilke, assistant vice president; Theodore H. Fulton Jr., trust officer; Fred Duda, assistant trust investment officer; and Raymond McMahon, investment officer.

Jail Talk Set

The new jail and provisions for exercise facilities and medical services will be discussed at a Community Council-sponsored meeting at 3:30 p.m. Wednesday in the first floor auditorium of the Lincoln Center Building.

—IN THE RECORD BOOK—

MARRIAGE LICENSES

Christopher Ray Slaughter, Athens, Ga. 22
Linda Jean Danielson, 3115 Ryons 22
James Lee Mathine, 3720 Adams 20
Rita Anne Pruss, 2040 F 19
Charles Fredrick Bunn, 1020 E 44
Marlene Mae Connor, 3315 M 37
Kenneth Edward Hood, 1405 No. 22nd 25
Kay Eve Ernst, Quincy, Ill. 24
Richard Dale Patterson, 5725 Logan 29
Alice Ann Siske, 5940 Colby 35
Alison Edwin VanKeuren, Aurora, Colo. 22
Carol Roberta Lawson, 5842 Madison 26
Roger Dale Jones, 1344 D 21
Dixie Marie Busskohl, 1344 D 19

BIRTHS

Bryan Memorial Hospital

Sons

CHILDS — Mr. and Mrs. Daniel (Edna Bailey), 2317 R, July 3.
DICKEY — Mr. and Mrs. Jerome E. (Nedra Kai), 7220 Seward July 3.
EBERS — Mr. and Mrs. William (Cinda Jones), 3265 Mathis, July 2.
ELLINGER — Mr. and Mrs. William (Debbie Bogenrief), Ashland, July 3.
GOEDEKER — Mr. and Mrs. Richard (Linda Frederick), 1718 Pawnee, July 2.
KALLEMEYN — Mr. and Mrs. Robert Lee (Harriet Turner), 1230 No. 54th, July 2.

Daughter

HATFIELD — Mr. and Mrs. Dennis (Loretta Messing), 437 F, July 2.

Lincoln General Hospital

Sons

HAYDEN — Mr. and Mrs. Greg (Theresa DeBartolo), 3345 Orchard, July 3.
LATTIMER — Mr. and Mrs. Robert (Andrea Ayers), 2740 So. 13th, July 3.
SEELHOFF — Mr. and Mrs. Arlan (Colyne Schreiner), 1110 Fairfield, July 2.

Daughters

CALLOWAY — Mr and Mrs. Wilba (Billie Jo King), 5801 Sunrise Road, July 2.
ELSBERRY — Mr. and Mrs. Gary (Karen Petersen) 1600 No. 52nd, July 2.

DIVORCES

Petitions filed alleging extreme cruelty:
Gwendolyn Peterson against Melvin D. Peterson, married June 13, 1965, in Lincoln.
Petition for separate maintenance filed alleging extreme cruelty:
Lila N. Applbee against Virgil L. Applebee, married March 31, 1951, in Lincoln.

MUNICIPAL COURT

Note: Each defendant pleaded guilty unless otherwise stated. Civil and state cases heard by Judge Thomas J. McManus; trials heard by Judge Richard O. Johnson; city arraignments heard by Judge Charles F. Noren.

City Cases

VIOLATING AUTO SIGNAL — Emma A. Koch of 2403 J St., fined $25 and costs; Allen M. Ramsey of 2022 S St., fined $35 and costs.

State Cases

FAILURE TO YIELD RIGHT OF WAY — Ronald E. Grundmann of 1427 No. 30th, fined $25 and costs.

COUNTY COURT

Note: All cases heard by Judge Ralph Slocum.

Misdemeanors

INSUFFICIENT FUND CHECK — Ronn E. Dorsey, of 3305 Kingsley, pleaded guilty Jan. 16, case dismissed.
PROCURING ALCOHOLIC LIQUOR FOR A MINOR — Carl R. Westling, of 2825 Washington, pleaded innocent Jan. 27 charge amended to disturbing the peace, pleaded guilty to amended charge, fined $50.
PETIT LARCENY — Jerry Driscoll, of 7430 Garland, pleaded innocent May 19, trial held, found guilty, fined $200, notice of appeal given; Pauline L. Quackenbush, 62, of 4125 N pleaded innocent June 11, case dismissed; Dennis J. Bade, of 2309 Scott, peaded guilty, fined $25.
OPERATING MOTOR VEHICLE WHEN OPERATOR'S LICENSE REVOKED, RESISTING AN OFFICER — Michael J. Gropp, of Crete, pleaded nolo contendere, found guilty, sentenced to 30 days in jail on first count and fined $25 on second count, and operator's license ordered revoked for one year, notice of appeal given.
DISTURBING THE PEACE — Harry H. Burback, 51, of 1210 Carlos Dr., pleaded nolo contendere, found guilty, fined $35.
CONTRIBUTING TO THE NEED FOR SPECIAL SUPERVISION — Sylvia Felton, of 823 No. 26th, pleaded innocent, trial set Aug. 20, $500 bond.
OBTAINING PAYMENT FROM NEBRASKA UNEMPLOYMENT COMPENSATION FUND BY FALSE STATEMENTS — Fourist Dorn, of 2226 R, pleaded guilty, fined $20.
INDECENT EXPOSURE — James C. Redwine, of 1542 O, pleaded innocent, trial set Aug. 13, $100 bond.

Felonies

INSUFFICIENT FUND CHECK — Juan C. Mone, alias Thomas Diaz, no age or address given (charged with issuing a $80 insufficient fund check June 12), appeared, waived preliminary hearing, bound over to District Court, $4,000 bond.
NO FUND CHECK — Tommy Jennifer Brabham, no age or address given, (charged with issuing a $99.45 no-fund check May 6), appeared, waived preliminary hearing, bound over to District Court, $1,000 bond.

NEW CORPORATIONS

Correll's Casing Service, Inc., Kimball; Elsie M. Simms and James M. Correll, both of Kimball; $100,000.
Countryside Mobile Homes, Inc., Kearney; Gary Schneider of Kearney; $50,000.
Zido Enterprises, Inc., Lincoln; William Dobler of Lincoln; $10,000.

REAL ESTATE TRANSFERS

(Approximate sale price taken from revenue stamps. Transfers of $10,000 or more.)
Douglas P. Hayes & w to Ronald N. Schneider & w, L 7, B 4, North Park, $16,500.
Harold L. Shaw & w to Thomas L. Markel & w, L 8, B 12, Union Place, $11,000.
Constance R. Roberts to Thomas D. Poggemeyer & w, L 1, B 4, Country Club Manor, $24,500.
Winfield J. Mumma & w to Harold Wray Lund & w, pt L 3, Wild's Addn. to College View, $14,500.
Ruth VanAuken et al to Marie E. Decker, L 10, B 154, Original Plat, $18,000.
Charles D. Hildebrand & w to Earl E. Vermaas & w, L 8, B 9, South Gate Heights, $27,500.
Duane Larson Const. Co. to Darrel G. McClatchey & w, L 6, B 4, Meadow Lane Second Addn., $23,500.
Darrel G. McClatchey & w to Duane Larson Const. Co., L 3, B 2, Meadow Lane Second Addn. $17,000.
Earl Cline & w to Donald C. Coffey & w, L 19, B 3, Woodsshire, $19,000.
Frances M. Starck to Jerome L. Distad & w, L 7 & 8, B 3, Arlington Heights, $16,000.

Deaths And Funerals

ABBOTT—Harry A., 80, 729 So. 10th, died Wednesday.
Services: 10:30 a.m. Saturday, **Metcalf's**, 245 No. 27th. The Rev. Ronald Riley. Wyuka. Soldier Circle. Military graveside services by Amerilan Legion Post 3.

BENTZINGER—Mrs. Eva M., 82, 720 So. 31st, died Thursday. Lincoln resident 25 years, member Wesley Park United Methodist Church, WSCS. Survivors: daughter, Mrs. H. Kenneth (Ruby) Watson, Fort Myers, Fla.; brothers, Tom Walker, Fairfield, John Walker, Essex, Iowa; sisters, Mrs. Harry (Mollie) Heather, Syracuse, Mrs. Johnny (Margaret) Powell, Lincoln, Mrs. Burl (Lillie) Hall, Indian Hills, Colo.; grandson.
Services: 11 a.m. Saturday, **Hodgman-Splain-Roberts'**, 4040 A, The Rev. Clifford F. Weideman. Lincoln Memorial.

FRY—Samuel E., 88, 1515 So. 44th, died Thursday. Retired railway mail clerk. Born Pawnee County, lifetime Nebraska resident, Lincoln resident 64 years. Member First-Plymouth Congregational, United Federation of postal Clerks. Survivors: 13 nieces and nephews. **Roper & Sons'**, 4300 O.

GADDIS — Florence B., 90, Menlo Park, Calif., died Tuesday. **Services:** 10 a.m. Saturday, St. Matthew's Episcopal. Burial: Garrison. Memorials: St. Matthew's Episcopal. **Roper & Sons'**, 4300 O. Palbearers: W. C. Harper Charles Deuser, Merle Koser, Merle Hale, Carl Dalling, Dr. Wayne Harm.

KALME—Anna, 79, 221 C, died Thursday. **Wadlow's**, 1225 L.

KLUGE—Mrs. Ida, 82, route 1, Lincoln, died Thursday. Housewife, born at Hickman. Survivors: sons, Arthur J. of Lincoln, and Robert and Dean, both of Milwakee, Wis.; daughters, Mrs. Beatrice Brown of Walnut Springs, Tex., Mrs. Dora Block of Lincoln, Mrs. Margaret Kroese of Panama, Miss Ida May Kluge of Lincoln, and Mrs. Joyce Bryant of Rawlins, Wyo.; 14 grandchildren and 8 great-grandchildren. **Metcalf's** 245 No. 27th.

LISKA—John R., 73, 1459 Sumner, died Thursday. Survivors: wife, Helen; son, Arnold, Lincoln; daughter, Mrs. Dale (Arlene) Mohlman, Lincoln; brother, Adolph (Add), Portland, Ore.; sister, Mrs. Mary Behne, Brainard; three grandchildren; three great-grandchildren.
Services: 2 p.m. Saturday, **Wood Bros.**, Seward. The Rev. Dallas Gibson. Burial: Seward.

NOVY—Dr. Clifton A., 24, 618 So. 27th, died Wednesday.
Services: 10:30 a.m. Saturday, First Presbyterian, Wahoo. Burial: Sunrise Cemetery, Wahoo. Memorials: First Presbyterian, Wahoo. **Ericson's-Hult**, Wahoo.

ROH — Martin, 84, 237 G, died Thursday. Retired Burlington Railroad hostler. Lincoln resident 56 years. Member American Forward Association, BLFE, First United Church of Christ. Survivors: wife, Margaret; son, Peter, Lincoln; daughters, Mrs. Alex (Mary) Froscheiser, Lincoln, Mrs. Don (Katherine) Oakley, St. Joseph, Mo., Mrs. George (Lydia) Shank, Ontario, Calif., Mrs. W. W. (Rose) Langford, New Braunfels, Tex.; brother, Jake, Lincoln; seven grandchildren; great-grandchild.
Services: 2 p.m. Monday, First United Church of Christ. The Rev. Benjamin Rieger. Wyuka. **Hodgman-Splain-Roberts'**, 4040 A.

SCHLEIGER — Mrs. Robert D. (Ruth D.), 42, 4101 Touzalin, died Tuesday in Denver.
Services: 1:30 p.m. Monday, **Hodgman-Splain-Roberts'**, 4040 A. Lincoln Memorial. Memorials American Medical Center, Denver. Pallbearers: Arnold Hesser, Stan Grell, Willard Schleiger, Gilbert Law, Lloyd Worley, Bill Adams.

SMITH—Mrs. Mabel Spafford, 84, 2327 D, died Thursday. Native of Ohio, 35-year resident of Adams-Falls City area, former resident of Vermillion, S.D., and Sioux City, Iowa. Member St. Paul United Methodist Church, retired elementary school teacher and principal, taught 35 years, member OES, Falls City, Lincoln resident 24 years. Member National and State Retired Teachers Association. Survivors: daughters, Mrs. Freda Jane Worley, Medford, Ore., Miss Annie Laurie Smith, Lincoln; brother, Russell Spafford, Decatur, Ga.; two granddaughters.
Services: 10 a.m. Saturday, St. Paul United Methodist Church, 1144 M. The Revs. John W. Ekwall, Richard E. Carlyon. In state at church one hour before services. Wyuka. Memorials: St. Paul Methodist. Pallbearers: Robert Tillotson, Ivan Butler, Carl Taylor, Everett DeVries, Edward Schwartzkopf, Marvin Dreeszen. **Umberger's**, 48th & Vine.

THOMAS—Paul R. Jr., 31, 548 So. 53rd, killed in car-motorcycle accident Tuesday.
Services: 2 p.m. Saturday, **Roper & Sons'**, 4300 O. Fairview.

OUT-OF-STATE

ALDERSON — Carl Nix, 54, Sacramento, Calif., died Wednesday in Lincoln. Real estate broker, member American Legion Post 492, Fort Sutter, Sacramento, Sacrat Lodge 40, AF&AM, Noble of the Ben Ali Temple, Sacramento, 32nd degree Mason in Sacramento Consistory, Marine Memorial Club, Sacramento Real Estate Board. Survivors: wife, Ruby (Whelchel); son, John, Sacramento; brother, Alfred, California; sisters, Mrs. Blanche Nigh, Fort Smith, Ark., Myrtle Carmona of California, Elizabeth Calloway, Fort Worth, Tex., Neva Wagner, Minneapolis, Minn., Elsie Moore, St. Louis; three grandchildren.
Services: 9 a.m. Monday, Sunset Funeral Chapel, Sacramento, Calif. Burial Sacramento. **Umberger's**, 48th & Vine.

ANGUS—William J., 56, died Monday, Arlington Heights, Ill. **Wadlow's**, 1225 L.

HASENOHR—Mrs. Fred (Caroline M.), 73, De Witt, died Thursday. Born near De Witt, lifetime resident of De Witt community. Member Trinity Lutheran, De Witt. Survivors: husband; son, Alvin, De Witt; daughters, Mrs. Edna Koch, De Witt, Mrs. Glenn (Esther) Weichel, Plymouth; brother; Frank Spilker, Beatrice; sister, Mrs. Herman Dietze, Beatrice; eight grandchildren; three great-grandchildren.
Family prayer service: 1:45 p.m. Sunday, south room, Trinity Lutheran, De Witt. Further services: 2 p.m. Sunday, Trinity Lutheran. Pastor Adolph Lillich. Burial: Oak Grove Cemetery, De Witt. In state at church from 1-2 p.m. Sunday.

HILTON—Robert E., 33, Superior, died Wednesday. Farm manager for Skully estates. Graduate University of Nebraska College of Agriculture 1958. Formerly of Greeley, Colo., and Holdrege. Member Nebraska University Alumni Association, Lincoln University Club, Beta Theta Pi social fraternity. Survivors: wife, Anita; son, Barney, at home; daughters, Jennifer, Robin, both at home; parents, Mr. and Mrs. Harold, Laguna Hills, Calif.; grandmother, Mrs. Edgar Anderton, Lincoln.
Services: 2 p.m. Saturday, First United Presbyterian, Superior. The Rev. Donald Stewart. Burial: 10 a.m. Monday, Linn Grove Cemetery, Greeley, Colo.

MORSEY — Mrs. Mattie J., 78, Auburn, died Wednesday. Survivors: daughter, Mrs. Loretta Pugh, Auburn; brother, Orville Hager, Stella; three grandchildren.
Services: 10:30 a.m. Saturday, Casey's, Auburn. Burial Shubert.

SAFRANEK — Robert, 87, Crete, died Thursday. Survivors: son, Elmer, Beatrice; daughter, Mrs. Elmer (Olga) Ourecky, Wilber. brothers, Fred, Henry, both of Crete, Steve, Wilber; sisters, Mrs. Agnes Smedjir, Mrs. Emma Krivohlavek, both of Crete, Mrs. Della Belka, Dorchester, Mrs. Bessie Thompson, Grand Island; five grandchildren.
Services: 2 p.m. Sunday, Kunel's, Crete. The Rev. W. Beranek. Burial: Bohemian National Cemetery, Wilber.

ZIMBELMAN—Mrs. Gustav, 76, Sutton, died Wednesday. Survivors: sons, Hilmer, Lincoln, Gilbert, Sutton; daughters, Mrs. Alfred Benson, Kansas City, Kan., Mrs. Merl Gladder, Grandview, Mo., Mrs. Orval Ellison, Geneva; brother, Henry Fehr, Sutton; sisters, Mrs. Cora Cornmiller, Lucerne, Calif., Mrs. Sarah Schroetlin, Sacramento, Calif.; Mrs. Mattie Trautman, Sutton; 11 grandchildren; four great-great grandchildren.
Services: 2 p.m. Saturday, Hope Reformed Church, Sutton. Burial Sutton.

Complete coverage of the latest of importance to agriculture appears on the "Sunday Journal and Star" farm page.

Nixon Hopes U.S.-Soviet Arms Talks Begin Soon

Geneva (UPI) — In a message to the opening summer session of the Geneva disarmament conference, President Nixon said Thursday he hopes the United States and the Soviet Union will soon begin negotiations on the limitation of strategic weapons.

The President said the strategic arms talks "of necessity" will be bilateral affairs. "The United States government is, however, deeply conscious of its responsibilities to its allies and to the community of nations," he said.

While the U.S.-Soviet talks progress, Nixon said, "it is particularly important that multilateral negotiations continue in this committee in an atmosphere of determination and promise. Arms control is without doubt a subject of direct concern to all nations."

The President called on the conference, in recess since May 22, to work on a treaty to ban nuclear weapons from the ocean floor, on controlling chemical and biological weapons and on an "adequately verified" comprehensive nuclear test ban.

The presidential message was read to the conference by U.S. negotiator James F. Leonard.

Alexei A. Roshchin, the Soviet negotiator, also said his nation wants to agree with the United States on a treaty keeping the ocean floor free of the arms race.

But Roshchin reiterated that the Russian proposal to keep the seabed free of all military uses is the only way to keep it safe from the arms race.

4 Die As Rocky Visits

Santo Domingo, Dominican Republic (AP) — An outburst of shooting in downtown Santo Domingo during Gov. Nelson A. Rockefeller's visit killed four persons and wounded at least three others, authorities reported.

Much of the shooting apparently involved members of a huge security force deployed about Santo Domingo. President Joaquin Balaguer described them as inexperienced and spoke of "nervousness and confusion."

At least 50 persons were reported under arrest.

The flareup occurred while Rockefeller, on a mission for President Nixon, conferred with Balaguer and other Dominican leaders on the specific needs of this country.

Later in the day, Rockefeller flew to Kingston, Jamaica, 18th stop of a 20-nation tour that began in Mexico early in May.

N-Bombers To Be Dispersed

Washington (AP) — The Pentagon announced Thursday a plan to disperse U.S. nuclear bombers and their tankers over more American air fields to reduce their vulnerability to sudden missile attacks.

The new program will begin this summer with nine air fields becoming new duty stations for B52 bombers and KC135 tankers from other areas.

About four aircraft and 100 military personnel will be shifted this summer by the Strategic Air Command to each of nine bases in Georgia, Texas, Mississippi, Florida, Idaho, Massachusetts and Missouri.

The bases include Albany Naval Air Station, Ga.; Bergstrom Air Force Base, Tex.; Columbus AFB, Miss.; Homestead AFB, Fla.; MacDill AFB, Fla.; Mountain Home AFB, Ida.; Otis AFB, Mass.; Sheppard AFB, Tex. and Whiteman AFB, Miss.

Ex-Rolling Stone Is Found Dead

Hartfield, England (AP) — A midnight swim with a bikini-clad Swedish blonde ended in death Thursday for former Rolling Stone Brian Jones — a onetime garbage collector who became the pop idol of millions.

Desperate life-saving efforts failed after Jones was found lying at the bottom of the swimming pool south of London.

It appeared that 27-year-old Jones, who earned $2,400 a week, may have died from an attack of asthma or a heart attack caused by overuse of an asthma inhalant. An inhaler was found beside the 50-foot pool.

Robber Goofs, Settles For $1

Ada, Okla. (AP) — The Chriswell Funeral Home was held up Thursday by a pistol-wielding man who settled for $1 after one prospective victim ran and the thief muffed his lines on the other.

The robber approached a man working at the counter and pulled the pistol from his belt. The man bolted.

The would-be robber turned to Mrs. Neva Ivey, seated at her desk, and said, "Call the police, this is a robbery."

Then he stopped.

"Just give me a dollar."

He pocketed the dollar, put his pistol in his belt and walked out.

Citizens To Litter U.S. This Holiday

New York (UPI) — Keep America Beautiful Inc. said Thursday Americans will dump an estimated 400,000 cubic yards of litter throughout the nation during the Independence Day weekend. The anti-litter group said the estimated total would be enough to cover every major league baseball park with four feet of trash.

Sesostris Temple Patrols Capture National Honors

Several of the Sesostris Shrine Temple's patrols have won high honors in national competition at the 95th Imperial Session of the Shrine in Seattle, Wash.

Thursday, Lincoln's motor patrol won first place in national competition and third place on the obstacle course. The Columbus Shrine Club's motor patrol won third in national competition and first place in a men and equipment division.

Earlier in the week, Lincoln's foot patrol won first place honors nationally.

Knox Appointed To Saunders Job

Wahoo — The Saunders County Supervisors have approved the appointment of Edgar F. Knox, school teacher and administrator from Wahoo, to fill the vacancy in the position of Saunders County superintendent of schools, created by the resignation of Mrs. Audrey Williams.

Mrs. Williams' term expires in 1971 and Knox will work at least part time in the office until the election in the fall of 1970.

YMCA 'Hawks' Receive Sailboat; Trip Set Sunday

The Hawks, a YMCA neighborhood club, Wednesday received a Diamond Seven Sailboat named Miss Branch 8 from Branch 8 of the National Association of Letter Carriers and Sportsland Unlimited.

The 24 boys in Hawks, ages 9 to 15, meet every Wednesday evening at the Central YMCA gym during the school term.

Sunday 10 Hawk members will leave with the sailboat for Cut Foot Sioux in the Chipewa National Forest in Minnesota. After their return in about a week, the boys plan to use the boat at Holmes and Oak Park Lakes.

German Hubby Is Boss

Tuebingen, Germany (UPI) — Thirty-seven per cent of West German husbands have the last word in family decisions, the Wickert Institute public opinion poll shows. Fifty-six per cent of the couples arrived at a joint decsion while the wife was boss in only seven per cent of the cases.

The "Sunday Journal and Star" is the week-end connecting newslink to your daily paper.

Cattle Company Plans Research Center In Florida

Palatka, Fla. (UPI) — Caravelle Land & Cattle Co., a breeder of purebred Aberdeen angus stock, said it will establish a 2,500 acre research center on its new 13,000 acre ranch near Palatka.

An initial experimental herd of 400 head of angus cattle will be established at the research center. Caravelle's headquarters are in Calgary, Alberta. The company has other ranches near West Palm Beach, Fla.

California Budget OK'd 3 Days Late

Sacramento, Calif. (AP) — Republican Gov. Ronald Reagan signed a $6.24 billion state budget into law three days late Thursday and said it rescued California from what he called "chaos . . . swiftly becoming disaster."

The governor trimmed $125.67 million from the spending program the legislature had sent him, cutting money from the University of California for special programs for minority students, a special pay raise for state workers and the amount of new state aid to local schools.

Journal and Star

Want Ads

Your low-cost Want Ad appears daily in the Lincoln Star (Morning) and the Lincoln Journal (Evening) or the Sunday Journal and Star at the following cash rates:

Words	Lines	DAYS 1	4	7	10
1–10	2	.94	3.12	4.34	4.80
11-15	3	1.26	4.44	6.09	6.90
16-20	4	1.60	5.76	7.84	8.80
21-25	5	1.95	7.00	9.80	11.00
26-30	6	2.28	8.16	11.34	12.60
31-35	7	2.59	9.24	12.74	14.70

FOR GREATEST ECONOMY — start your ad for 10 times, cancel when you obtain results. You pay only the rate earned at the time of cancellation.

These low-cost rates apply to Want Ads from within the State of Nebraska which are placed for consecutive days and are paid for within 10 days after the ad expires or is canceled. Daily rate for ads from outside State of Nebraska is 51 cents per line.

Single paper rates either evening Journal or morning Star, are 93% of the combination rates. These ads would appear under "Too Late To Classify" column.

DEADLINES FOR FAMILY WANT ADS — Lincoln Journal (Evening—Call before 10 a.m. Monday through Saturday for publication the same day. Lincoln Star (Morning)—Call before 6 p.m. Monday through Friday for publication on following day. Call before 5 p.m. Saturdays for Monday morning publication. Sunday Journal and Star—Call anytime before 1 p.m. on Saturdays for publication Sunday.

ERRORS: Advertisers should check their ad on first insertion and report any errors at once. Dial 477-8902.

ADJUSTMENTS: The company is responsible for typographical errors or misclassification only to cancel the first day's charge on that portion of an ad that may be rendered valueless by that error. All ads will be classified properly.

BLIND BOX SERVICE: There is a 50c additional charge for this confidential service. When using a Blind Box Number, add 4 additional words to your Want Ad copy, figure the charges from the above table and add 50c for Blind Box Service Charges.

OFFICE HOURS: Daily, 8 a.m. to 6 p.m.; Saturday, 8 a.m. to 5 p.m.; Sunday, 9 a.m. to 12 noon.

TO PLACE ADS

Phone 477-8902

Visit Want Ad counter or mail copy to Journal-Star, 926 "P" Street, Lincoln, Nebr.

Monuments, Cemeteries 3

2 cemetery lots in Lincoln Memorial Park, track 102 lots 1 & 2, both $275. O. E. Searcy, 3363 So. Lafayette, Englewood, Colo. 80110, phone 781-3163. -8

6 lots in Masonic section. Lincoln Memorial, 423-6403. 7

Funeral Directors 6

HODGMAN-SPLAIN & ROBERTS MORTUARY
488-0934 4040 A 23

METCALF FUNERAL HOME
27th & Que 432-5591 25

ROPER & SONS' Mortuaries
2 CONVENIENT LOCATIONS
4300 East "O" 432-1225
6037 Havelock 466-2831 14

Umberger's
48th & VINE, LINCOLN & HALLAM, WAVERLY AND also Umberegr's serving BROWN'S Clientele 6

WADLOW'S MORTUARY
1225 L. Spacious Parking Lot. 432-6535 27

Lost and Found 7

Boston Bull Terrier, red harness, (answer to McTavish) lost Fri. night, Wedgewood area. Reward. 489-6112. 8

Billfold lost in Waverly vicinity. Keep the money plus reward, please return with cards. Scott Brown Jr., 786-2535. -10

Lady's gold Elgin watch, lost near K-Mart. Call 435-5280, reward. 4

Lost: Fri. morning female Boxer 16th & B. Brown with white spot on chest. Reward. 432-9090. 6

Lost: Light violet amethist set with enteglio head from man's ring. About ¼ in. x ¾ in. oblong. Reward. Call 477-0640 days, 488-4535 eves. 6

Lost—Male black cat with 2 white spots near Van Dorn Park. 477-6757. 12

Lost: Yellow male cat, near 14th & A. 432-9978. 8

Lost — Light brown part Beagle female, no collar, vicinity 56th & Knox. 434-1674. -4

Lost reddish brown Pekingese, female, around Chubbyville, June 21. Reward 432-5819. 4

Sears gold Spider bike, chrome fenders, tiger skin banana seat, reward. 466-9355. -7

Personals 9

Accident? Expert inweaving, moths, tears, burns. Mrs. Aslrup, 488-2523. 22

ANNOUNCING CAMP ST. JOHN, Elkhorn, Neb. 68022. June 15-July 26. For information write Director. 13

Auto insurance for drivers under 25, monthly payments. See Enos for Insurance. Eno Insurance Agency, 501 Anderson Bldg. 432-3241, 489-9604. 22

BEST DEAL ON FIREWORKS — 56TH & "O," PLENTY OF PARKING. 4

Carpet cleaning with Hoover products & guaranteed. Lincoln Northeast Appliance. 434-5909. 18c

Gals who clean carpets with Blue Lustre preserve carpets for years longer. Rent electric shampooer $1. Lawlor's, 32 & South; 62 & Havelock. 6c

Personals 9

Can loan up to $7,000 to qualified parties. 432-5332. 20

In Debt? Too many bills? Let us help. 477-6002. 21

Experienced typing, filing, envelopes, etc. Secretarial background. 434-7063. 11

Is there a real Independence Day? Dial 435-6666. 5

I will not be responsible for any debts contracted by anyone other than myself. Charles L. Danely, R.R. 3, Lincoln c-o Ervin Danely. 6

Inside storage space for rent. Large, small, or place to work on cars etc. 435-9808. 13

LADIES . . .
Smocks & Skirts in all the popular colors at Sparkle Uniform Shop, 927 "O" St., 432-0482. 4c

Loving care for your pets while you're away. Veterinarian always on call. No dogs please. M. K. Animal Hotel, 423-2879. 6

McFaid Cleaners — Tailors Specialized weaving. All alterations, remodeling. 1026 P. 432-5441. 26

Need rider to Chicago or Pittsburgh. Leaving July 6. Share expenses. 423-8028. 4

SUPERVISED CARE HOME
For elderly men or women. 435-8698. 2

Vacancies — 1st, 2nd floors for elderly ladies. Sunporch, televisions, large yard. 477-5014. -4

Vacancy — Semi-private, excellent food. Well supervised home atmosphere. Reasonable. 489-1111, 477-1881. 7

Vacancy — Semi-private room for elderly ladies. Family atmosphere, large porch, yard & TV. 432-6782. 7

Vacancy. Licensed board & room & TLC for elderly. New home with good family atmosphere. 477-5412. 4

Want more from life? For a recorded message, dial 489-3865. 1

Wanted to rent garage, must be able to work on cars in it. Call 432-4748 after 6pm. 4

Will drive good car to Madison, Wisconsin, July 8, 9 for car expenses. 423-5083. 6

$200 reward for any information concerning missing portable air compressor sand blaster combination on trailer from a Waverly garage. 4-763-3692, after 6pm. 11

WE SIT BETTER INC.
Babysitting — Care for the elderly & convalescents in home or hospital. Day—Week—Hour—Vacation
Phone 477-9604 12

Wanted. Rider to California, round trip or one way. Share expenses. 18-25 years. Leave July 18. 432-5817 eves. 11

Wanted witnesses to accident occurring at intersection of Hiway 2 & 48th St. on Apr. 18, 1969 at 5:25pm. Reply 8am-5pm weekdays. 432-0188. -4

Will keep ambulatory people in board & room home. 435-8969. 11

Instruction 10

Gregg shorthand tutoring, beginning or brush up, qualified instructor. 488-2762. 7

Piano & voice lessons. Qualified, degreed teacher, 19 years experience. 489-7686. -5

Will teach beginning voice & piano, afternoons, Mon.-Fri. Peg Bishop, 489-7785, please name & phone no. -19

Business, Services 12

ACCOUNTING
Bookkeeping & income tax. C. W. Wilson, 1510 No. 62, 434-4180. -25

ADDITIONS
ADD-A-ROOM
REMODELING
Call the Specialists—434-8429 7
EARL HARRIS CONSTRUCTION

SIDE-WALKS
Patios & driveways. Free estimates, 434-8429. 7
EARL HARRIS CONSTRUCTION

AIR CONDITIONING
Prompt repair and installation service. Credit available with your Bank Americard or Master Charge card. Day and evening.
TV SERVICE & APPL. REPAIR
249 No. 48. 466-2364 5

Cooling, heating, gutter. Sales service, installation WIRKWRIGHT, 434-4414, 477-5806, 423-0883. 7

BASEMENT
All basement repair, new installed, old repaired, waterproofing. 435-6192. 7

A-1 Basement Work. Walls straightened, steel posts installed, foundations repaired, experienced. References, estimates, reasonable. 423-6008. -28

AAA Basement Repair
Sagging wall like new, wter proofing, steel posts, chimney repair. Experienced. References. 477-1400. -6

BLACK DIRT
Rich dirt, we place around buildings. Corey Yard Graders. 466-8969. 6

BUILDING & REMODELING
PLANNING & DRAFTING SERVICE
One room resident or light commercial. Call or write R.E.D. Company, Box 215, Friend, Nebr. Phone 947-6341 after 6pm. 2

Building, remodeling, garages & patios. Free estimates & plan service Guaranteed satisfaction. 435-6376. 25

Borgman-Stutzman Remodeling. Kitchens, cabinets, panelling, drywall, texturing, Formica. 477-3635. -25

Building & remodeling additions, garage, cabinets. Guaranteed 466-6688 after 5:30pm. 6

Custom cabinets, bookcases, shutters, formica work, experienced, 435-8484. 25

COMPLETE REMODELING CENTER
PAULEY LUMBER
945 So. 27 435-7913 7c

CARPENTER WORK
All kinds carpenter work, insured help, 36 mos. payments. 432-2152. 15

CEMENT WORK
RON WEST CONCRETE
Contractor. 15 years experience. Free estimates. 423-9411. 26

Cement work, sidewalks, patios, free estimates, call 432-1574. 5

Jack Price cement contractor Driveways, patios, sidewalks. Experienced, reliable. 477-8432. 14

Call for free estimate — cement work of all types. 423-0264. 23

Cement work — all kinds. 24 years experience. Harry Swetland, 477-1440. 5

Business, Service 12

Cement Work. 477-4046. -9

CEMENT
AAA CEMENT
Driveways, patios, sidewalk, chimney. Experienced. Reliable. 477-1400. 5

All kinds of cement work, patios & sidewalks. Small job welcome. 435-2749. 26

Remodeling. Cement work of all types. Free estimates. Reasonable. 489-3927. 19

DRIVEWAY ROCKING
Driveway rocking, parking lot rocking, sand, gravel. Black dirt & wall stone. 432-7786 from 6pm till 9pm. 22

GUTTERS
Gutters cleaned, repaired, replaced, soldered joints. Wirkwright. 477-5806, 423-0883. -20

HAULING
Hauling, leaves, brush & etc. Call 434-1233 or 434-5075. 30

Hauling anything, anytime. Reasonable. Garages & attics cleaned out. 434-4778. 18

HAULING & MOWING. 466-4841. -14

HOT WATER HEATERS
24 Hour Installation Service
MONTGOMERY WARD, Lincoln 13c

HOME SERVICES
Items cleaned, repaired, painted, gutters, yards, windows, hauling. 477-4571. -17

INTERIOR REMODELING
Interior remodeling, plaster patching, complete drywall, sprayed acoustic ceiling tile, ceramic tile, paneling. Estimates 489-3085, 489-1938. 2

LAWN CARE
Lawn mowing & light hauling. 434-7898 eves. & weekends. 22

Aerating, power raking. Reasonable rates. Free estimates. 434-6475. -5

For expert lawn care, call 423-2337. 17

Hedge & small tree removal & trimming. Mowing, hauling. 423-4216. 16

Lawn mowing, hedge trimming. Reasonable. 435-1047. 17

Shrub care — hedge trimming — spraying — fertilizing — mowing — tree work. Reasonable, Reliable, Responsible and Experienced. 434-1952. -17

LAWN MOWING
Student would like lawn jobs & other odd jobs. 488-5172. 31

MOWING
Custom lot mowing. 434-6833. 28

Weed mowing with tractor. George R. Douglas, 488-3005. 8

MOWER REPAIR
Lawn mower, spring tune up, repair, blade sharpening, balancing. 5734 Saylor. 26

ODD JOBS
We'll do anything for money, "The Super Boys." 489-5303. 5

Papering, painting, patch plastering, odd jobs. Ask for Tony, 432-6482. 13

PAINTING
Always reasonable—Interior & exterior. Free estimates. 432-1475. 12

Experienced interior, exterior painting, ceiling texturing. 423-1261. 11

ATTENTION — Pay less for quality painting, guaranteed, free estimates. 434-7063. 31

Exterior house painting, very reasonable, 434-7674. 31

Exterior house painting, excellent quality. Reasonable estimates, 488-5208 after 5pm. 11

Grad students will paint your house for less, paint furnished. Experienced. 466-7051, 434-2041. 27

Interior & exterior painting, wallpaper steaming, free estimates. 466-4009. 26

Exterior & interior painting, large, small jobs. "Reubes" decorating service. Free estimates. 489-2037. 4

Professional painting, indoor-outdoor, free estimates. 466-2764. 22

Painting interior & exterior. Insured 435-3187. 13

Professional exterior painting of all types. Free estimates. Reasonable. 489-3927. 19

PLASTERING
Plastering, patch plastering, ceilings textured, stucco repair. Estimates. 489-4924, 488-7326. 16

Plastering, patching, textured ceilings, stucco foundation repairing. Free estimates. 466-0500. 17

REMODELING
Professional carpentry. Build, repair, remodel. 466-2764. 22

RETAINING WALLS
Stone walls built or repaired to your design. 489-4686 evenings. 1

ROOFING
All roofing new or repair. Free estimate. Guaranteed. Renker, 477-6217. 24

New roofs installed, old roofs repaired, guaranteed Herald Wiltshire. 477-7728. -9

SOD
Fresh cut sod, 4c sq. ft., delivered, 466-6552. 11

SEWING MACHINE REPAIR
Sewing Machine Service, guaranteed on all makes, special this week. Clean, oil & adjust, regularly $4.95, now $1.95. Necchi Sewing Stores, 2733 No. 48, 434-7416. -12

TREE REMOVAL
Tree stump removal, call 434-6833. 28

Gillispie's Tree Service — Free Estimates. Licenses & Insured. 466-0970. 28

Frenchies tree service, licensed & Insured. Formerly Ray's Tree Service. Free estimates. 475-1484. -12

Ames Tree Service. All types of tree work, licensed, insured, call us 1st or last, we do the best job, fast, reasonable. 477-5832 or 434-7042. 12

Capitol Tree Service, licensed, insured, free estimates, experienced. 432-3055, 488-7632. 20

X-pert Tree Service. Trimming & removals, stump removal, licensed, insured, experienced, free estimates. 489-2667 -19

TREE SERVICE
Free estimates for trimming or removal. Acme Tree Service. 488-0202. 12

WINDOW CLEANING
Attention. Experienced window washing. Gutters cleaned. Free estimates. Guaranteed. 434-7063. 1

Trucking, Hauling 16

Hauling, cleanup, yard, garage, attic, basement, fast service. Reasonable. 466-2122. 1

All kinds of light hauling & pickup. 435-2749 anytime. 22

Hauling — Cleaning attics, basements, garages, etc. Anything, anytime. 434-0519. 14

Trucking, Hauling 16

Hauling trash & leaves & cleaning garages. Reasonable. 435-3943. 31

Large truck. Rubbish, attics, basements. 477-6207 mornings, eves. Sapp. 26

Light hauling. Eves. & Saturdays. Yard clean up. 477-4896. 26

Light hauling & moving of refrigerators & Yard work. 432-7458. 11

Light hauling & concrete work, small jobs accepted. Experienced. 434-7942. 5

Will do light hauling, reasonable, dependable. 434-6527. 10

Dress Making 19

Alterations, hems, coat linings. Experienced. 1510 So. 12. 477-1927. 14

Dressmaking, bridal formal wear, experienced, 477-1686. 20

Dressmaking, alterations, hems & etc. Experienced. 4140 Loveland. 488-9396. 9

dresses, formals, suits, alterations, knitting, crocheting and lessons. 434-4376. 11

THE HALL TREE
Be different this season in vacation clothes—boutique style.
2764 South St. 423-3277. 6

Painting, Papering 21

Exterior house painting, reasonable rates, call 489-4700 or 477-8527. 13

Paperhanding, experienced. Painting, interior & exterior. Plaster repair. Reasonable, prompt, reliable. References. Yost, 466-2672, 434-1667. 21

Mobile Homes 24

Arrow Trailer Sales Inc.
New Moon, Holly Park, Continental.
125 West "O" Ph. 432-6055 20c

Attractive Saleway Homes
12, 20, 22, 24 wides. Expensive in every way but price. OPEN daily, evenings, & Sundays. EZ financing & insurance. 25c

GARTNER MOBILE HOUSING
1201 West "O" 432-5407

Biltmores — Liberty — Magnolias — Marlettes. Summer SPECIAL —50x12 Liberty — Carpeted — Fully Furnished $4995.
Prebilt Homes — 9 Floor Plan Selection. Up to 33 year financing.
Largest Display in Midwest
Mobile Home Ranch
540 West O Phone 435-3264
LINCOLN, NEB. 21c

CAPITOL CITY
Mobile Home Sales
GREAT LAKES—VAN DYKE
117 O St. 432-0736
KING, NATIONAL & DETROITER
on sale
CAPITOL CITY
Mobile Home Sales
117 "O" St. 432-0736 6

Only $2800. 1965 Nashua 10x56. Must see to appreciate. 489-1779. 4

PRICE REDUCED
Lower than replacement 20'x55' Champion, set in 60'x140' city lot in Ceresco. House, lot, furnished or unfurnished. Must sacrifice. Call 665-2281. 4

SEE THE NEW
24 WIDES NOW ON DISPLAY
ALSO 12 WIDES
BILL CARROLL HOME SALES
2701 No. 27 435-8521 28c

Classified Display

Mobile Homes 24

Skyline 10x50, factory air, 2 bedroom, $2700. Skirted, enclosed porch, good condition. After 4pm, 763-3329. 8

We Need
Used Mobile Homes, priced $2,000-$2,500. Will buy or trade. Will accept automobiles, pickups, furniture or house equities on mobile homes. 1
We rent mobile homes.
Capitol City
Mobile Homes Sales
117 O St. 432-0736

3- BEDROOM MOBILE HOME
1969 Model, 64x12 Commodore, front bedroom, 1½ baths
With Ultra-modern decor built with a "reverse aisle": A most enjoyable floor plan with plenty of storage space & walk-in closets. Features a extra long center living room with famous "open kitchen." Color coordinated in avocado. Also the new half circle design bath with washer & dryer utility. Truly a mobile home you would be proud to own—we are sure. 4c
OPEN ALL DAY
JULY 4TH
ADAMS STREET MOBILE HOME
2500 CORNHUSKER PHONE 466-9816

1965 New Moon, 10x60. 3 bedroom, 1½ bath, carpet, washer. $3,000. Will sacrifice. 466-0407. 10

1962 Melody, 2 bedroom (10x55). $3,000; $200 down; $90 per mo. 488-2372, 432-9762. Keystone. 10c

'58 46x10 Geer. 2 bedroom, air-conditioned, enclosed porch, washer, new water heater. 435-6341. 6

1959 Richardson, 8x38, 2 bedroom, available Sept. 9. $1,000, 489-3932. 13

10x50 mobile home, 1960, excellent condition, must sell immediately. Call 434-5258. 8

10x55 mobile home, 1959. Clean, air-conditioned, enclosed porch. 3 blocks from school & shopping center on private lot. 489-8361. -7

Dogs, Pets, Supplies 25

Accomplished Poodle trimming, styling, trained professionals. Black minature stud. 488-4796. 30

Absolutely the finest in expert Poodle styling at Pet Peradise. Lincoln's oldest established grooming parlor. No tranquilizers needed when experts handle your pets. Choice baby Parakeets raised in our own aviary. Canaries. Snakes. All small pets & boarding of small animals. 20c
BICKFORD'S PET PARADISE
921 No. 48 434-2044

Advise boarding your dog where it receives loving care. 488-4796. 4

AKC registered Silver Miniature Poodle stud. Holly Court breeding. Only $35 or pick of litter. Call afternoons. 477-5850. 10

AKC Pekingese puppies. Stud service. Also pet boarding. ½ mile south Waco Interchange. Waco 728-2343. 10

AKC Black Toy Poodle puppies, 435-4649. 5

AKC Doberman Pinscher pups, 6 weeks, Championship pedigree, 432-6989. 7

AKC male Vizsla—2 years old, phone 466-5979. 12

Classified Display

JULY 4th
MOBILE HOME BONANZA
DEAN BROS. MOBILE HOMES
1735 West O
Where you can go with the leader of QUALITY Mobile-Homes, Skyline and Schult. For a FIRECRACKER — Red Hot deal on a Mobile Home this 4th of July, see Wheelin-Dealin Stan, Dean Bros. Wheel Estate man. Shop where your dollars make more sense. Open 4th of July 9-6, weekdays 9-9, Sundays 11-9. 4c

Dogs, Pets, Supplies 25

AKC Registered 8 mos. old small miniature male Poodle, apricot color. Moving — must sell. After 4pm, 488-4289. 6

AKC Silver Miniature Poodle stud service. 488-6140. 6

AKC minature Schnauzer puppies. 7 weeks old. 489-5720. 13

AKC German Shorthair Pointer pups, 6 wks, 466-6290 Eves., weekends. 7

AKC Miniature Schnauzer puppies, permanent shots & ear trim, 826-2042 or Box 148, Crete, Neb. 4

AKC white Toy Poodle stud service. Good lines. 435-2758. 4

ANITA'S POODLE GROOMING
$4 and $5 weekdays & eves. AKC stud. 488-2910. -14

AKC Beagle puppies & stud service. 434-8057. 13

AKC St. Bernard puppies. Mrs. Harlan Jones, 934-7710, Cortland. 13

AKC registered Doberman Pincher pups. Eves. 435-1424. 7

AKC Great Dane female, 2 years, shots, spayed, trained. Raised with children, $75. 488-0511. 9

AKC registered true Apricot Toy Poodles. Fine pedigree. 434-2435, 434-5412. -2

AKC silver Toy Poodle puppies, 8 weeks old, shots, 488-6327 or 466-5888. 12

Black Labs 3 registered & trained, 6 puppies. 477-8684. 7

Board your pet where veterinarian is constantly supervising. Phone 434-1382. 25

Boarding & Training
Individual, indoor-outdoor concrete runs.
WILDERNESS KENNELS
435-1406 -2

Basset puppies, AKC, ready to go. Doug Duey, Wahoo, 443-3277. 6

DACH'S DEN KENNELS
Lincoln's finest private apts., heated & air-conditioned. 477-6789. 16

Dachshund puppies, registered, AKC, 7 weeks old, 466-5012. 4

"Dog lover's Bonanza" — mostly Poodles, all ages, all prices. 435-5255. -11

Free 6 week old male pups, 516 Eastborough Lane, 466-0743. 12

Loving care for your pets while you're away. Veterinarian always on call. No dogs please. M. K. Animal Hotel, 423-2879. 6

MARGE'S POODLE GROOMING
$4 & $5. 434-1682, White toy stud. 7

Miniature Dachshund pups, black. Reasonable. 1612 No. 32, mornings. -10

Only 2 left miniature AKC black Poodles. Had initial puppy shot. Phone 466-3053. 13

Part German Shepherd pups, 6 weeks old, $5 each. 477-6248. 11

PUPPY CONSIGNMENT CENTER
List your AKC puppies with us for quick sale. Call 434-1433. 7

Purebred Sealpoint Siamese kittens, 477-4549, 434-2231. 12

Registered English Setters & English Pointers. 799-2130. 6

Rabbits for sale, $1 each. For information, call 466-6834. 7

Siamese kittens, $5. 488-3761. 7

Sealpoint Siamese kittens 7 weeks, litter trained. 4 males, 2 females. $7.50. 466-7428. 9

Sale on Toy Poodle puppies. 5125 LaSalle, 488-4391, 489-4603. 13

White toy AKC registered poodles, $50. 721-1167, Fremont, Neb. 14

Young raccoons, Waverly, 786-3635. -11

6 adorable Beagle puppies, best pets for children, 435-6873. 13

Farmers Market

Farmers Market Place 27

AAA Horse boarding, reasonable rates, Walnut Springs Farms, 80th & Pioneers. -18

AUCTION EVERY WEDNESDAY
CATTLE, HOGS & SHEEP
NEBRASKA LIVESTOCK SALES
Burlington Stockyards 435-2938 8c

Alfalfa, red clover for sale. 782-3651. 5

AUCTIONS OF ALL TYPES
TAYLOR & MARTIN INC.
AUCTIONEERS
150 So. Main, Fremont, Neb., 721-4500. Bob Anderson, Lincoln, Neb. 489-1651. 24c

At stud registered Palamino stallion. 435-1456, 435-1523. -8

At stud proven Appaloosa stallion, well colored. 435-1456, 435-1523. -8

Appaloosa 15 hands, Western Pleasure winner, good jumper, gentle, 432-9763. 13

CUSTOM WORK WANTED
Plowing, discing, fertilizing, windrowing, baling, etc. 466-2142, 466-4804. 14

COMBINE SPECIALS
JD, PTO drive $95
Oliver SP, 33, 14 ft. cut $395
MM SP, 168, power steering $995
AC Gleaner, A, cab, make offer .....
MF 92, new engine, reduced
Free Ford Philco color TV with each new Ford combine purchased now. 8c
BELTLINE FORD TRACTOR
641 West So. St. 477-6958

Custom cultivating needed for 98 acres of milo. Near Bennet area. 432-8700. 13

Dearborn 3 point hitch 2 bottom plow for Ford tractor. Dearborn 3 point hitch dirt slip. Both very reasonable. 466-4581. -7

Equine Encephalomyelitis
Now is the time to vaccinate horses for "sleeping sickness"—a deadly disease with no known effective treatment spread by mosquitoes and prevented by vaccine available at 9c
BARTH DRUG & HARDWARE
9th & "N" Streets 432-1412

Excellent pasture for horses. North edge of Lincoln. 435-6336. 5

For Sale—International 62 combine, A-1 shape. Adolph Kubicek, Crete, Neb. 7

Ford-tractor, reconditioned $495
Ford-tractor, new loader $895
Ferguson TO-30 tractor $795
IH "B" tractor reconditioned $395
Ford 4-row rear cultivator's new $495
MF 92 combine, new engine Reduced
BELTLINE FORD TRACTOR
641 West South St. 477-6958 5c

Fully automatic Calf Nurser, like new. 435-7712. 12

HORSESHOEING
Charlie Hill 423-6049 6

Horses for sale. Gentle for children. 13-14 hands. $125 up. 488-4382, 435-4241. 5

Farmers Market Place 27

Lost: 1 Hereford calf. Last seen in vicinity of Roca. 794-5468 or 794-5745 anytime. 5

NEW COMBINES
Pre-Harvest sale on all Case combines.
660-13 ft. with cab lights & trash shield $6,275
Reddish Bros. Inc.
601 WEST VAN DORN 477-3944 9c

NEW & USED SADDLES
Horse Equipment Buy or Sell
213 No. 14 NEBRASKA MOTORS CO. 11

Purebred Yorkshire boars, Bill Fintel, Crete, Nebraska, 826-8449. 7

Riding horse, 8 years old. Call eves. or weekends, 488-2259. 19

Started Pheasant chicks 50c; white Muscovy ducklings, $1. 797-2477, 432-3140. 7

SWANSON IMPLEMENT
"Your John Deere Dealer"
4600 Cornhusker 434-3527 4c

Tractor with plow, cultivator, lister, grinler. Underground gas pipe, 5 links. Pile of assorted umber, 2x4's, 2x6's, etc, $25. 761-7301 Milford. 6

USED SP COMBINES
1968 MF 510 diesel with air conditioning; 1966 MF 510; 1965 MF 410; 1964 MF 300; 1963 JD 45; 1957 IHC 141.
Used John Deere 4-row go-devil.
SPILKER FARM EQUIPMENT
(ITCO) Your Implement & Tractor Parts Co.
2940 Cornhusker Hiway 466-5361 9c

Wanted—Good dry baled alfalfa hay. Phone Foxley & Co., 731-0303 Omaha or write 604 Livestock Exchange, Omaha, Neb. 26

Want to buy Ford tractor. 435-1929. 8

2 horse trailer, 3 year old bay gelding, broke, good disposition. Eves., 797-2188. 6

2-Way hydraulic system & cylinders for International M. 435-7712. 12

2-year-old bay, registered half Arabian filly, halter broke, $150. 3-year-old roan gelding, full blooded Tennessee Walker, $500. Milford, 761-2911 or 761-6185. 12

2 yearling registered Appaloosa mares, well colored. 435-1456, 435-1523. -8

4 year old Sorrel gelding, well broke, also saddle & bridle. Must see to appreciate. Call after 6. 488-8154. 10

4 Firestone, 4 Goodrich 825x20 Mud-Snow 10 ply, 2 regular tread $25 each, 2-650x20 and 750x20, $20 each. 785-2587, Davey. 6

1951 John Deere Model A, Roliamatic powertrol, with cultivator. Good condition. Call 466-1825 after 4:30. 5

1959 14 ft. Massey Harris self propelled model 82 combine. Good condition with cab, always shedded, $1800. 435-7830. 12

Merchandise

Antiques and Gifts 27A

"ANTIQUES"—Sprague, Neb.
"THROUGH THE YEARS"
Wed. & Sats. 2 to 9pm
Lincoln 432-6038 days, 477-1681 eves. 31

Antiques, coins, bottles, fruit jars, much misc. 2600 Cornhusker. 28

Antiques — Buy, sell. Large selection. Village Store, 2406 J. 432-8422. 466-2703. -13

Cane solid walnut sofa newly reupholstered. Best offer takes. 434-1557. 11

COLLECTOR'S COVE. 1527 No. Cotner. Open Tues., Thurs., Fri. 10am-1pm. Sat. till 3pm, 434-2230. 6c

Furniture stripping & refinishing, pickup & delivery. Call 435-1113. 16

Interesting old furniture, dishes, Emerald Grocery, 4 miles west on "O", Open daily 12-6pm. -9

Ye Olde Curiosity Shoppe
General line of Antiques
Furniture — Glassware — Primitives
(From post cards to buggies)
Open Daily except Mon.
2021 Garfield
423-2034 423-8498 Ac

2 antique roll-top desks. See at J & L Hardware, Wymore, Neb. -5

Bicycles, Accessories 28

Girl's 26 inch 3-speed bike, excellent condition. 466-2145. 6

Sporting Equipment 29

Back packing tents, poles & stakes, make a total weight of 4 lbs. 10c
Lincoln Tent & Awning
1616 "O"

Play golf at the new Syracuse Grass Greens Golf Course, 35 miles southeast of Lincoln on Highway 2. Green fees reasonable. A
RENT-A-CAMPER
By day or week. Novo, 489-6222. 9c

12 gauge shotgun shell reloader, 2 & ¾ in. & 3 in. magnum. 434-6866. 9

12 gauge double barrel shotgun, rib, good condition, $75, 466-4834. 4

20 hp. Mercury boat motor, A-1 shape, $150. Go-Cart, needs work, $25. 435-6550. -4

Boats, Motors, Accessories 30

ALL RISK INSURANCE on boats, motors, equipment. Premium $2 per $100 valuation, reducing to $1.60 if claim free. Trailers 50c per $100. Boat Liability $5. Gene Schaffer Insurance Agency, 477-3754, 423-4034. 18

Boat for sale, Runabout 14 ft. Chetek. Cedar strip, closed decks, 25 hp

Miscellaneous for Sale 32

Bunk beds—Good condition. Firm mattresses, very reasonable price. Phone 435-4983. After 5. 11

Child's Swing set $20, lawn mower $25. 1940 No. 59. 6

Cabinet model Zenith, Early American; walnut bed frame, 489-4972. 12

Carpeting & matching drapes, kitchen cabinets with sink, Early American sofa, refrigerator. Call 489-3301. 4

CONSOLE 1969 SINGER

Slightly used zigzags in stylish cabinet. Makes buttonholes, sews buttons, monograms, appliques, overcast & blind hems, without attachments. All controls built-in FULL PRICE

$54.60

or assume payments of $6 per mo. For free home demonstration call CREDIT MANAGER, til 9pm, no obligation.

331-6424

If toll call collect
CAPITOL SEWING MACHINE SALES 21

Dinette set, 20 in. gas range, 4 drawer dresser, couch & chairs. Women's Clothing sizes 8-10. 466-4097. 6

Drum & bells, case, stand, $225. sewing machine, $25. 432-2095. 11

Duling Optical for precision optical service you can recommend. Emergency 1-day service. Frames repaired, lenses duplicated. Electronic lens coating. Visit 1324 "Q", Phone 432-9652. 4c

For sale. Sectional book case, electric stove, double bed with box springs mattress, sofa, fruit jars, many other items. 1000 No. 68. -8

For Sale. Cheap! 2 year old American Standard boiler furnace. In take 450,000 BTU, output 360,000 BTU. Can be seen Monday at 427 So. 11. Inquire first at General Tobacco & Candy Co., 1037 L. 8

Garage Sale: Fri.-Mon. Bedspreads, drapes, rugs, clothing, modern & old furniture, roll-top desk, round oak table, watches, clocks, telephone. Much misc. 410 Wedgewood. 6

Garage Sale — Sat. & Sun. July 5 & 6. Household goods, small appliances, assorted antiques, some furniture, good dinette with 4 chairs, large amount of telephone insulators, children's & adults' clothisg, toys, 1541 Clay, Ashland, Nebraska. 6

Good used laundromat equipment for sale. Commercial water softener, $450; water heater, $200; Maytag washing machines, $70; call 423-8754. 19

Garage sale, clothing — girls & boys, books, records, misc., 3330 L. 8

Garage sale. Sat. & Sun. 1716 No. 73. 2 year old refrigerator, baby furniture & many other items. 7

Garage-Patio Sale — Sat., 1-4pm., July 5, 5561 Colby — 1964 Valiant, 2-door sedan, patio furniture, bicycle, charcoal grill, furniture, curtains, tools, clothing & bedding, etc. 4

Guitar, Argus camera, 2 men's bowling balls. 435-4649. 13

Large institutional refrigerator, very good condition, $125. 510 Sycamore, 488-7938. 6

Lindsay water softner. Moving. Must sell. Reasonable. After 5. 435-7563. -11

LAWN MOWERS — GOOD USED. 730 MARSHALL. 7

Large window fan, excellent condition, $25. 213 So. 9 before 4pm. 13

Moving — For Sale — One 32 in. Swisher riding mower, 1 Hamilton dryer, 1 pony harness, new, 1 window fan, 1 rabbit hutch & rabbits. 1926 So. 15. 423-1785. -5

Old fashion safe. Beacon light. Liquor store sign. Eves 423-8723. 5

Omega B-22 enlarger with 50x75MM lenses. Call 434-4416 after 6. 13

Patio Sale — Fri. & Sat., 925 No. 55. Baby clothes & furniture, bike, trike, childrens & some ladies clothes. Dishes & etc. -5

Plywood trailer — enclosed. Perfect for combo, $130. Also small strong box, $15. 489-6495. -11

POP MACHINE

Excellent working conditions, up to 100 bottles. Perfect for rec room. First $50. After 3pm, 115 So. 25. Chicken Delight. 11

RCA Victor, 23 in. black & white console TV, 7241 Kearney Ave. 4

New Case garden tractor, Tiller 14 hp. Make offer. 434-6630. -7

New baby stroller & baby dressing table. Make offer. 435-6603. 13

SEWING MACHINE
Unclaimed layaway

1969 Zigzag sewing machine. Sews on buttons, blind stitches & fancy designs. 5 year guarantee.

$34.84

or make payments of $4.05 per mo. For free home demonstration call CAPITOL CREDIT MANAGER, till 9pm

331-6424

If toll call collect
CAPITOL SEWING MACHINE SALES 21

Classified Display

MONTGOMERY WARD Gateway 61st and O Lincoln, Nebr.

- PROTECTION
- PRIVACY
- BEAUTY

Chain link fencing is our business! We install!

- Enclose patio, pool, play area
- 9 and 11 gauge fabric available
- Many credit plans available

PHONE 434-5921 Ext. 81 for free estimate

6c

Classified Display

Fashion-Knits Hit

by Laura Wheeler

Delight a youngster with this fashion low waist dress or sweater.

Ribbed right to the low waist, then zigzag-texture in pattern-stitch waves to saw-tooth hem. Easy-knit. Pattern 544; sizes 2-12 included.

Fifty cents in coins for each pattern—add 15 cents for each pattern for 1st-class mailing and special handling. Send to Laura Wheeler, Journal-Star Needlecraft Dept., Box 161, Old Chelsea Station, New York, N.Y. 10011. Print Pattern Number, Name, Address, Zip. New 1969 Needlecraft Catalog — best town-sport fashions, most new designs to knit, crochet, sew, weave, embroider. 3 free patterns inside. 50c. NEW "50 INSTANT GIFTS" — make it today, give it tomorrow! Marvelous fashions, toys, decorator articles. Ideal for all occasions, 50c

Book of 16 Jiffy Rugs to knit, crochet, sew, weave, hook, 50c
Book of 12 Prize Afghans, 50c
Book #1—16 Superb Quilts, 50c
Book #2—Museum Quilts—12 rare, outstanding quilts, 50c
Book #3—Quilts for Today's Living. 15 unique quilts, 50c

Miscellaneous for Sale 32

Picnic table, push mower. Will trade like new Kenmore sewing machine for bunk beds. 423-9832. 4

RC transmitter, amplifier, & Briggs motor, call 466-6587. 12

Reconditioned automatic washer. $45, tubs $7.50 electric stove $15, house jack $4. 435-5758, or 435-5747. 7

Bicycles built for two — excellent condition Snyder garage, 2425 No. 14. 432-1550. 13

SALE

CLOSING OUT ALL REMAINING FRAMED PICTURES AT SUBSTANTIAL DISCOUNT. PHIPPS ART CENTER, 909 O ST., 435-3118. 11

Save $80 on Bryant Air Conditioning & Heating. INDOOR COMFORT PACKAGE. Quantity sales allow Bryant to pass big savings along to you NOW on central air conditioning, humidifiers, electronic air cleaners and furnaces. Buy now and take advantage of new low prices during Parade of Homes special. Estimates FREE. Call 434-3196, Bryant Air Conditioning & Heating, 6317 Havelock Ave. -31c

Stove, apt. size, $20. Canvas cartop luggage carrier $15. Floor lamp, $3.50. 423-1297. -4

Tricycles, bicycles, swing sets, etc. 1531 Whittier. 6

Thayer double drop crib with new mattress, $25. Infant seat, walker, jumper chair. 423-1866. 8

Upright piano, $75. Stove, $25. Misc. furniture. 488-2668. 6

Will buy cameras, lenses, enlargers & dark room equipment.435-5268. 16

Window & Door Repair

All makes. All Aluminum Window Co., 1101 No. 30 (30th & Y) 432-1118. 29

Washer, dryer, studio couch, blonde bedroom set, beauty shop equipment, mic. 489-7405, 489-4358, 435-3910. 11

ZIG ZAG

Sewing machine sews on buttons, makes blind hem stitch & fancy designs. 5 year guarantee.

$31.80 tax included

or make payments of $3.18 per mo. For free home demonstration call CAPITOL CREDIT MANAGER, till 9pm

331-6424

If toll call collect.
CAPITOL SEWING MACHINE SALES 21

16,000 BTU, Philco air conditioner, 1 left, $229.95. Firestone Store, 1139 N. 432-1088. 13c

2 piece aqua leatherette sofa, corner desk, ping pong table. 489-3685. 4440 So. 38. -11

3 piece coordinated living room set. 4 months old. $250. 434-9280. 4

4 & 8 TRACK CARTRIDGES

Recorded from your records. One day service, in by 12, out by 5.

SOUND CITY

144 SO. 9TH 432-7305. 21c

6 Year crib & mattress, Peterson stroller with hood, 16 Children's Classic books, upright piano, portable electric heater, Craftsman reel lawn mower. 435-8827. 5

Apt. size Frigidaire, excellent condition. 24 ft. wooden extension ladder. 432-1437. -31

23 in. TV, works good, $20, Twin spring & mattress, $15, all sizes storms & screens, 2615 C, 423-5063. 9

30 in. new Kenmore electric stove, Craftsman band saw, reasonable, 466-2020. 3227 Starr. 12

1969 SINGER

Sewing machine, slightly used, 5 year guarantee, no attachments needed to blind hem, monogram, sew on buttons & make buttonholes, also fancy stitches.

COMPLETE PRICE

$42.80

or payments of $4.20 per mo. Call CREDIT MANAGER, CAPITAL SEWING MACHINE, till 9pm.

331-6424

If toll call collect
CAPITOL SEWING MACHINE SALES 21

1968 edition of Britannica. 489-7662. 6

Nurseries, Plants, Flowers 34A

Gladiolas, all colors $1.80 dozen now thru Fall. 466-5747 anytime. 2

Zoysia grass plugs, 5c. We loan plug-gers. 1004 No. Cotner, 466-2180. 31

Good Things to Eat 35

Homegrown red & black raspberries for sale. 477-6207. 12

TOMATOES
LINCOLN GROWN

We have the finest tasting tomatoes you can buy.

WE GROW OUR OWN

Also Peaches-grapes-cherries
Cantaloupe-watermelons

We are now open for our summer season. In the coming weeks we will be selling the finest quality fruits, vegetables you can buy.

LINCOLN'S LEADING ROADSIDE MARKET

PIONEER MKT.

3235 SO. 10 ST.
(½ block south of Van Dorn Park) -7

Pianos, Musical Instruments 37

AT GOURLAYS
PIANOS

Used spinets in all finishes — ebony, Cherry fruitwood, walnut, maple, mahogany and blonde — many makes; Gulbransen, Wurlitzer, Cable, Winter, Mehlin, and Henry F. Miller.

Rentals . . . no time limit.

Used grands in Wurlitzer, Bramback, and Haines Bros.

GOURLAY BROS.

915 "O" Street 432-1636 7c

Electric guitar & 75 watt amp. 466-1860. 11

Folk guitar, excellent condition, nylon strings, $40. After 6pm, 477-3130. 26

Gibson 345ES-TD guitar — with Bigsby, Immaculate. Fender Super Reverb amp. 995-5372, Firth. 4

Hammond M3 organ, good condition, 423-6351 after 5. 13

BALDWIN
PIANOS

RENT FIRST. It costs no more. Inquire about this unique plan. 22c

OUR 61ST YEAR

WALT
MUSIC CO.

1140 "O" 432-4421

PIANOS

Steinway — Sohmer
Everett — Cable Nelson

ORGANS

HAMMOND

Fine Instruments in every price range. 28c

DIETZE

MUSIC HOUSE

1208 O Lincoln, Neb.

Player piano, looks OK, All there, needs work 432-5207. 5

Sale or trade — Like new $200 Conn B flat trumpet. Interested in small upright piano or Spinet, $175. 466-6095, 6627 Morrill. 10

Story & Clark piano. $295. 423-8721. 10

USED PIANOS

45-inch studio	$395
rental-return, console	$645
player piano	$195
repossessed spinet	$495
25-pedal church organ with Tone cabinet	$350
practice pianos	$69-up

AUMAN
MUSIC CENTER

39 Gateway 434-8263 5c

USED THOMAS

Single manual Spinet organ. New value $495

NOW $150

DIETZE

MUSIC HOUSE

1208 "O" Lincoln, Neb. 8c

Vox Mark 6 Teardrop guitar. $200. Leaving for service. 423-5231. 6

Wurlitzer organ, excellent condition. Moving — must sell. After 4pm, 488-4289. 6

Wurlitzer reed organ, $400. 466-3311, 7200 Fairfax. -8

6 mo. old Custom PA amp. Custom speaker cabinet, 3 Lansings. Fender single showman amp, Vox echo unit, Custom guitar amplifier 488-1689. -10

'67 Fender Bandmaster. 466-4285. 11

Radios, Television & Service 38

ACE TV, 2429 "O", 432-8000
RENT A TV
Air conditioner furniture B-W color. 31c

Radios, Television & Service 38

ANTENNAS INSTALLED
FISCHER 488-0358 8

DAY-NIGHT TV & STEREO service, all types, service calls, $5.75. 475-2685 RELIABLE 475-1771 22c

Day-Night service. Color, black & white TVs. Service calls $5.95. Sullivan's TV Service. 432-6490. 13

Lafayette CB radio, model HB-400, base or mobile rig. 488-5011. 13

1966 Zenith color TV console, is working, $100. 466-6914. 5

Home Furnishings 39

Above average guaranteed washer Also round oak table. 477-6582. 7

ACE TV 2429 "O" 432-8000
RENT A TV
Air conditioner, furniture, B-W, color. 30c

AFTER
the 4th Sale

End tables	$5
Rockers	$12.95
Lamps	$5.95
Dinettes, 5 piece	$39.95
Jumpers	$6.95
Couch & chair	$130
4 piece bedroom sets, while they last	$90
Box spring & matress	$39.95
Plaques & pictures	

THE ABOVE IS NEW but we have loads of used items, but come in & SNOOP, 'TIS THE ONLY WAY you'll find what you want. We need some room, SO TAKE ADVANTAGE OF OUR MANY ITEMS AT

LIMING'S
Furniture
2350 "O"

OPEN DAILY 5:30PM & MON. & THUR. NIGHTS TIL 9 PM. 6c

All makes vacuum cleaners repaired. HOPKINS, 114 NO. 14, 432-1135. 27

All makes appliances — Used refrigerators, stoves. Guaranteed. 435-7819, Schroeder Appliances. 1834 G. 26c

ALWAYS CASH

Stoves, refrigerators, misc. Part or complete homes. 432-5822, 466-4554. 1

APPLIANCES

RECONDITIONED IN OUR OWN SHOP AND WARRANTED

Wringer Washers

Maytag	$85
Whirlpool	$75

Dryers

Norge	$70
Whirlpool	$65
Kenmore gas dryer	$65
Bendix	$40
Westinghouse	$40
OTHERS START AT	$35

Ranges

30 in. Frigidaire	$100
40 in. Electric	$45

Television Sets

RCA Color	$185 to $250
23 in. combinations—Zenith, Magnavox, Curtis Mathis	$125, $175
Several good used black & white portable TVs	$85 up
OTHER USED TVs START AT	$25

Christensen's

11th & "M" St. 432-5365 9c

AT GOURLAY'S
REFRIGERATORS

Special—4 only No. 1685 Admiral refrigerators, 2-door, 153 lb. freezer, in bronze, avocado or white. Only $279.95, with trade.

2—12 cu. ft. 2-door, only $229.95, with trade.

2 apt. size 10 ft. only $174.95 with trade.

2—12 ft. single dor only $195, with trade. 7c

GOURLAY BROS.

915 "O" Street 432-1636

ATTENTION

Largest selection of good used

SINGER

Sewing machines, portables, consoles, Slant Needles, Touch & Sews, school models, many, many more. $9.95-$199.95. Terms for all. 18c

LINCOLN NORTHEAST APPLIANCES

6128 HAVELOCK 434-5909

Automatic Maytag washers, dryers. Guaranteed. Mag's Washer Service 432-3791. 11

Automatic Kenmore dryer, adjustable temperature, $25 or trade. Eves. 489-4098. -5

AT RELIABLE SEWING STORES

Scissors sharpened 49c. Pinking shears, 99c. 230 No. 10th. 28c

B & B Used Furniture & Appliances
Use our 30 day layaway plan
Financing Available
210 So. 11th 477-8484 5

Bargains at Liming's

We buy, we sell or trade
2350 "O" Street 8c

"BE READY FOR
The hot days ! !"

Westinghouse 16 cu. ft. frost free refrigerator with the convenient ice maker, for only $295. See "Virg" today! 7c

Reddish Bros. Inc.

601 WEST VAN DORN 477-3944

Bed with bookcase headboard, box spring, innerspring mattress, excellent condition. 434-7617. 7

CARPET NEED CLEANING? We will do it professionally with Hoover products & guaranteed satisfaction. All work guaranteed & insured. 18c

LINCOLN NORTHEAST APPLIANCES 434-5909

CORNHUSKER HIWAY AUCTION
2534 CORNHUSKER HIWAY

Sale Every Sun. afternoon, 2pm. We buy, sell or trade. No sale too small to sell. Call 466-1844 for Bill. 11c
WILLIAM WEGENER, Auctioneer

Exceptionally clean 40 in. electric range with deep well. 100% working condition. 432-0549. 6

For sale—Stove $50. Maytag washer, $75. Maytag dryer, $150. Lawnmower, $50. After 5pm. 489-4729. -5

Frigidaire refrigerator, good condition, $30. 434-5192. 12

Green rug, 12x14, in excellent condition. 466-2737. 11

JULY FURNITURE SALE
—NEW FURNITURE—
—AT DISCOUNT—
WAREHOUSE SALE SAT.
SAT., JULY 5
Discount Warehouse 1630 O 4c

Leaving City: New satin embossed pink davenport & 2 chairs. Other household furnishings. 423-6071. -11

Matching davenport, chair; swivel rocker; occasional chair, 808 So. 30, 477-7037. 6

Magnavox console stereo, desk & wardrobe. 488-3361. 4334 So. 50. -8

Neico portable sewing machine, 1½ year old dial stitching. 466-0237. 12

Practically new electric range, dryer, heater, spreader, misc. 3610 Pawnee, 489-2261. -7

Save at Wanek's

LARGEST SELECTION OF
Name Brand Furniture—Carpets
Appliances—Color TV—Stereo
Nights 'til 9. Sunday 'til 6. 16c

Stove, refrigerator, color TV-stereo console, pool table. 477-2081. 6

Set up housekeeping fast. Complete living room & dining room furniture. Good condition. $173 for 9 pieces. 488-Good condition. $100 for 9 pieces. 488-5979 or 423-6040. 8

Sewing machine, Singer, equipped to zig-zag, makes buttonholes, monograms, overcasts, etc. Best buy in town at $29.95. Must see to believe. Necchi Sewing Stores, 2733 No. 48, Lincoln, Neb. 434-7416. 12

UNI AUCTION CENTER

2431 No. 48th St., Lincoln
Open daily except Sunday, 9:00am to 8:00pm for retail sales. AUCTION every THURSDAY, 7:00pm. 434-9612. -2

VACUUM CLEANERS

Re-manufactured Kirbys, like new.

Model 512 upright only	$49.50
Model 515 upright only	$69.50
Model 560, upright only	$89.50
Model 562 upright only	$99.50
Model Dual Sanitronic 50 with attachments	$134.50

All carry a one year unconditional guarantee 5
KIRBY CO., 2708 Y, 477-6943

Walnut Danish dining, bedroom set, antique petticoat table, 423-6103. 6

9 month old beautiful 6 piece wicker furniture set, $325. Cabinet, $15. New double bed, $40. 466-6932. -11

12 cu. ft. Frigidaire refrigerator, GE dishwasher, water softener. Call 423-5042. 13

Building Material 40

Save money! Used lumber. Crawford Lumber, 644 West R. 435-3338, 435-7896. 27

Used lumber, sheeting, 2x4's & siding. 435-2840. 12

Building Material 40

Enjoy Summer Living
All Year Long

8 ft. Patio Panel, Fiberglass ... $3.56
6 ft. Patio Sliding Door Set ... $134.95
42 in. Chain Link Fence ... 75c ft.
4x8 Redwood Fence W-Post ... $13.50

Open Sun. 10-4

JOHNSON
CASHWAY

1820 R 432-2808 11c

Wrecking, 33rd & Holdrege, Ag College, 2 x 4's — 5c; 2 x 6's — 7c; 2 x 8s; 2x10's; 2x12's; 16, 18, 22 ft. 11

2 stall garage, bathroom fixtures, gas furnace, lumber. 432-4894. -5

Business Office Equipment 43

Adding machines, typewriters for rent, sale, Bloom's, 323 No. 13, 432-5258. 19

Beauty shop equipment, practically new. 435-3910. -12

SCM model 44 electrostatic copier like new. Original price $1295, will sacrifice $650. Call 488-3529. 26

Sturdis registers uses 5½x8½ picketts, one with cash drawer, one without. Phone 435-4364, 8-5 weekdays. 11

Typewriter, Royal Electric, 1959, table model, $80. 434-3156. 4

Machinery and Tools 44

Wards chain saw, 992-2855, near new. 6

Wanted to Buy 46

ALWAYS CASH

Stoves, refrigerators, misc. Part or complete homes. 432-5822, 466-4554. 1

Used Maytag automatic washers & dryers. 432-3791. 12

1960 or later model 2-door Chevy, standard transmission. Must be in good shape. 466-7270. 6

Employment

Help Wanted Women 48
(Guaranteed Salary Jobs)

Afternoons—Light bookkeeping, clerking, bindery work. Journal-Star Box 840. 12

Arrow Inn Supper Club
WAITRESS

Day & evening hours, good pay. Apply in person. -1

1339 West O

ATTENTION
PRESS OPERTOR,

Will train person desiring permanent full time employment. Pleasant working conditions. Fringe benefits. Apply in person.

SANITARY TOWEL & LAUNDRY

3300 NO. 41ST -31

At Greenwich — Evening waitress, over 20, apply after 4pm, 1917 O. -14

BEAUTICIAN
WITH LICENSE

Full time sales position. 2 eves. at Lucille Duerr's House of Wigs. 12th & N. Apply in person. 13

BANKER'S LIFE NEBR.
Has opportunity for
CLERK TYPIST

Interesting duties requiring typing & aptitude for general office work. Good starting salary. Opportunity to advance. Liberal benefits. Excellent working conditions. 36¼ hour week, Mon.-Fri. 7

Cotner at "O"

An equal opportunity employer M-F

Barmaid — Fri. & Sun. Nights. Weston, Nebraska 642-5980, 434-4020. 7

Casey's pays $80 per week & tips for a night waitress & we need one NOW. Apply in person. 1115 P. 10

Cleaning lady, short hours, no nights or Sundays. Apply 27th & O Cafe. 2-4pm. 11

COCKTAIL WAITRESS, $1.75 HOUR. NIGHT WORK. 466-9941, 435-2551. -19

Cleaning lady, for Tabitha Home, hours 8am to 5pm, 40 hour week, call for appointment, 489-3837. -12

COOK

Have immediate opening for dinner or fry woman. Good wages, please apply in person, Skyline Cafe, 5600 Cornhusker. 14

EXPERIENCED
RECEPTIONIST

For Physicians office. Write Journal-Star, Box 837. 11

EXPERIENCED HAIR STYLIST NEEDED FOR FINEST BEAUTY SALON IN LINCOLN. EXCELLENT OPPORTUNITY TO TAKE OVER ESTABLISHED FOLLOWING. FOR INTERVIEW WRITE JOURNAL-STAR BOX 841. ALL INQUIRIES STRICTLY CONFIDENTIAL. 12

Immediate openings
EXPERIENCED
SALES
PERSONS

We have openings for people to work short hours or full days on call. Apply 5th floor, between 10am to 11am, 2pm to 4pm. No Sat. interviews. 11

PENNEY'S

In Lincoln 13th & O

KEYPUNCH OPERATOR

Full time, 40 hour week, Mon. through Fri. Experienced preferred. Contact Mr. Leslie or Mr. Weisbrook, Bryan Memorial Hospital. 11

MAID

Full time permanent position, hours 8am-4:30pm, every other weekend off. Full fringe benefits. Apply Personnel Office, St. Elizabeth Hospital. -4

MODELS—BETTE BONN
"Our 21st Year in Lincoln"

All ages, sizes, Types. Train now. Assignments paying $15-$50. We are interviewing models for "NEBRASKA STATE FAIR FASHION SHOWS." Call now, you may qualify. 27
303 Stuart Bldg. 432-1229

PART TIME NIGHT WAITRESS
Apply at Clayton House, 10th & O, after 4pm. 4

Secretary needed for the publicity & public relations department of the Lincoln Chamber of Commerce. Typing, shorthand & organizational ability required. Call Mr. Stuewig, 432-7511 for interview appointment. 7

SALAD
LADY

APPLY IN PERSON TO CHEF, 10am-2pm, 6-9pm

Hillcrest Country Club

8901 EAST O 7

Wanted beautician, full or part time work. 3705 Touzalin. 466-0383 6

Woman to cook for fountain-luncheonette, days; apply: Wagev Drug, 1701 South. 12

WOMAN WANTED

to work 5 nights per week, 5:45pm to 2am in egg processing plant, year round job, paid vacation, good insurance program. Apply in person. 10

Hill Hatchery 6000 No. 56

TELEPHONE
OPERATORS
IMMEDIATE OPENINGS
PART-TIME

Part-time evening hours designed for the housewife. High school diploma required. Apply in person, Monday through Friday, 8-12 & 1-5, Personnel Office(1342 "M" St., Room 208. -7

LINCOLN TELEPHONE
&
TELEGRAPH COMPANY

Help Wanted Domestic 48A

BABYSITTER TO LIVE IN, MOTHERLESS HOME, GOOD WAGE, PLUS BOARD & ROOM, 2 BOYS. 466-3749. -10

Babysitting half days. Maude Rousseau area. Kindergarten girl. 489-3057. -8

Capitol Rest Home. Needs part time help. Over 16. 432-6258. 13

Light cleaning. Call Fri. afternoons, 489-3469. 13

Motherless home needs housekeeper, 5 day week, 3 children. 477-3735, 432-8632, 488-6195. -12

Retired lady to live in, help care for children, light housework. Pleasant, reliable, healthy Private room & bath, references. 488-0789. 8

Unwed mother welcome. Excellent salary, live in sitter. Young professional Lincoln family, 2 boys, private room, bath, board. Must move with family, San Diego, California late August. Call collect after 6, 434-8670. 12

Weekend cook, sorority house, good hours, $1.80 per hour. 488-5611. -10

Help Wanted Women 49
(Commission Jobs, Sales, etc.)

AVON CALLING
TEACHERS FOR SUMMER SELLING

Want to be successful and earn good money in spare time? Money-back guarantee makes AVON cosmetics easy to sell. For interview call 432-1275 or write Journal-Star Box 838. 7c

Help Wanted Women 49
(Commission Jobs, Sales, etc.)

Beauty Counselors offers the homemaker, the business woman, the nurse & others, a fascinating part time career. We welcome the woman over 40. We teach you. Call Mrs. Goodwin, 432-6128. 9

Need money? Like people? Flexible hours, good earnings. You'll love being a Beauty Counselor, no age limit. Let's discuss it. 489-7686. 4

Help Wanted Men 50
(Salaried Jobs)

ADMINISTRATIVE
DIRECTOR WANTED.

Individual with executive ability to direct the operations of a professional organization. Full or part time participation being considered. State qualifications & starting salary desired. Journal-Star Box 843. 12

APPLIANCE, TV
SALESMAN

RCA, Motorola, Whirlpool. Experienced & responsible person. Know advertising, & must follow up leads. Salary, commission based on experience. Send complete resume with qualifications. Journal-Star Box 816. 20c

A REAL
OPPORTUNITY

For a dependable man with plenty of enthusiasm, self confidence, and the ability to work with youngersters and adults. A man between the ages of 30-50 who is willing to be away from home 3-4 nights per week representing the Lincoln newspapers. Expenses paid and new car furnished. Principal duties include: Increasing newspaper circulation through carriers on established routes, and building good will in outstate Nebraska towns.

If you can accept responsibility, enjoy meeting people and can get results. CALL GENE RETZLAFF IN JOURNAL STAR CIRCULATION DEPT. FOR AN INTERVIEW. PHONE 473-7357. 17

AUTO BODY MAN

Well equipped shop in this area. Ideal working conditions. Top wages. Guarantee plus commission or straight commission. Insurance benefits. Paid vacations.

Casey's Body Shop

2603 10TH ST., COLUMBUS, NEB. PHONE 564-7823, CONTACT JIM CASEY 5

AUTO DRIVERS

1-part time, 1:30-5:30. 1-Full time. Journal-Star Bix 846. 6

BOYS SELLING ICE CREAM. Bicycle unit. Attractive earnings. 435-5308. 31

BODY MEN & PAINTER

Top wages, fringe benefits, insurance, 47½ hour week. Good atmosphere. Apply in person, Body Shop, Al Zach, Misle Chevrolet Co., 4949 O, Lincoln. 5c

COOK

Have immediate opening for dinner or fry man. Good wages, please apply in person, Skyline Cafe, 5600 Cornhusker. 14

CONCRETE FINISHER

55 hours per week. $3.80 per hour. Cedar Rapids, Iowa area. Call 435-3541, Lincoln, Neb. 13
Equal employment opportunity employer.

CUSTODIAN

Full time position for an experienced custodian. Will train. Good references required. Full employment benefits. Contact John Harrel, Bryan Memorial Hospital, 4848 Sumner. 11

"CLAIMS ADJUSTER"

Multiple line trainee. Travel territory out of Lincoln, Nebraska. Company car & expenses. Send resume of qualifications to Journal-Star Box 839. -12

DRAFTSMEN

Mechanical draftsmen with experience or technical training. Must be draft exempt, salary commensurate with experience & ability. Work samples required. Apply 8:30-4pm at 7
HY-GAIN ELECTRONICS CORP.
NE Hiway 6 at Stevens Creek

DRIVERS

Yellow Cab Co. is hiring drivers for evening shifts, both full time & part time hours available, must be over 21 years of age & have a good driving record. Apply in person. 206 No. 7. 10

Concession attendant young man, apply West O Drive-In Theater. 11

COOK

Apply to Chef, Lincoln Country Club, 3200 So. 24. 5

DAIRY PLANT

Need night man to learn processing of milk. Minimum age 18. Must be dependable with desire to learn trade. Full time work. Full benefits. Also 2 warehouse men. 11

FAIRMONT FOODS

2823 No. 48
An equal opportunity employer

DRAFTSMEN
REBAR DETAILERS

Knowledge of math & architectural blue prints essential. Draft exempt. Salary dependent on ability & experience. An equal opportunity employer. 13

General Steel Products

6000 Cornhusker 3

Experienced D-9 scraper operator, also dozer, loader operator. Schwarck Quarries, Roca, 432-4464. 11

Experienced service station man. Day hours, No Sundays. Miller's Skelly Service, 620 West O. 5

Experienced full time service station attendant. Pearson's Standard, 33rd & "O." -10

Experienced Carpenters
ROUGH OR FINISH
Call after 5:30pm, 488-1090. 10

GARAGE
MECHANIC

IMMEDIATE OPENING

Experience needed in Passenfer & Large Truck Motors. Welding, hydraulics and air systems. Apply in person Monday through Friday, 8-12am, 1-5pm. Personnel Office, Room 208, 1342 "M" Street. 13

LINCOLN TELEPHONE
&
TELEGRAPH COMPANY

HARDWARE COUNTER
MAN

Aggressive person to handle wholesale and retail customers. Experience preferred but will consider an individual who is willing to learn the fascinating business of building hardware. Fringe benefits. Applications being accepted now at:

R. L. WHITE CO.
824 "O" St. 10

INDUSTRIAL
ENGINEER

College degree in Industrial or Mechanical engineering preferred. Experience in TIME study helpful. Opportunity to work in all phases of industrial engineering. Free group insurance & many fringe benefits. 7

Goodyear Tire
& Rubber Co.

4021 NO. 56 466-2311
Lincoln, Nebraska
An equal opportunity employer.

IMMEDIATE OPENINGS

Many full time permanent production jobs available for growth minded people. Rapid advancement, no experience needed. Apply in person Hy-Gain Electronics Incorporated. N.E. Hiway 6 at Stevens Creek, Lincoln, Neb. -6

Immediate Opening For
COOK

Evening hours, excellent hourly rate & a chance for a career in the cooking field, experience preferred but will train a young man who is aggressive, ambitious & desiring a permanent full time position. If you would like to work in one of Lincoln's newest Supper Clubs please Call George West, 466-2351 after 2pm for appointment.

Tony & Luigi's
5140 O St. -1

Help Wanted Men 50
(Salaried Jobs)

Full time bartender wanted. Contact morns., 435-9715. 8

GUARDS

Lincoln area, 6 day week, perfect working conditions. Pension, insurance, paid vacation. Must be bondable. Write Journal-Star Box 821. 12

LAUNDRY WASHMAN

Full time position. Day hours. Will train. References required. Full employment benefits. Contact John Harrel. Bryan Memorial Hospital, 489-3841 ext. 237 days. 11

Man for automotive machine shop, some experience in auto mechanics required. Apply in person to Charles Byrne. Sidles Company, 1621 "M." 12

MECHANIC

Truck mainenance experience. Paid insurance & vacation, Greenwood Truck Stop, Ashland-Greenwood exit, I-80.

MANAGER
ASSISTANT

Young man, 21-25, able to meet the public, work well with others, make friends out of our customers, able to give orders to others and willing to take orders. Apply for Assistant Manager's position at Treasure City Service Station immediately. Salary open. Ask for Mr. DeMent, no phone calls please. 8

Lindsay Soft Water needs 2 sales representatives for Lincoln. Also need representative for Johnson County. Call 488-3022 for interview. 7

Man to repair house for free rent. 435-7896. 8

MAN WANTED

To work nights 5pm-2:30am, 5 nights per week in egg processing plant. Year round job, paid vacation, good insurance program. Apply in person, Hill Hatchery, 6000 No. 56. 7

MANAGEMENT
TRAINEE

with some electrical supply experience, National Concern, excellent opportunity & benefits. Call Mr. Parsons.

General Electric
Supply Co. 477-3931

An equal opportunity employer.
Male or felmale. 8

MEN

Wrap machine operator
4:30pm to 1am

SANITATION
5pm to 11pm

RECEIVING
7:30am to 4pm

Must be able to pass company physical.
Reliable, dependable and desiring permanent employment. 7

RUSSELL STOVER
Candies
201 No. 8

Need non-union bricklayers $5.25 per hour—45 hours. Also need 8 plasterers—45 hours. Also need sheet metal workers. Call D. Hahn, Creston, Ia. 515-782-4034. 5

Need 2 farm tractor mechanics for International Tractors. 5½ day week. Vacation 1st year. All benefits paid. BECKLER & HAMILTON, 8605 Cornhusker, Lincoln, Neb. Phone 434-6381. 10c

NIGHT BROILER MAN

Wanted full time. Excellent pay, very good hours. Apply in person to Clayton House Restaurant, 10th & O. -5

NIGHT CUSTODIAN

Full time permanent position in our housekeeping department. 40 hour week with full fringe benefits. Apply Personnel Office 12
ST. ELIZABETH HOSPITAL

OPENING

for right person receiving & distributing merchandise in store, also doing many odd jobs. Must be high school graduate. Apply 5th Floor.

PENNEY'S

In Lincoln 13th & O 11

OPERATING ENGINEER

Maintains & operates steam & auxiliary equipment. Must possess a current grade 3 city of Lincoln Stationary Steam Engineers Certificate. Excellent pay & benefits. Mature & reliable persons are invited to apply at Personnel Dept., Lincoln General Hospital, 473-5242, weekdays 8-4:30pm. 11

PRODUCTION WELDER

Inert gas shield welding of hydraulic cylinders, mounts, & accessories, using latest equipment, will train in our methods & products but must have basic experience & knowledge of welding processes & be capable of volume output of high strength, attractive & neat welds. Ideal working conditions, fully air-conditioned plant. Excellent base wages plus overtime plus bonus plan, plus vacations, holidays, insurance & retirement program. Apply Mon.-Fri. 8am through 3pm. 21

AN EQUAL OPPORTUNITY EMPLOYER

BRUNING COMPANY

Highway 34, 3½ miles east of 84th St.

POSITION OPEN AUGUST 1, FOR EXECUTIVE DIRECTOR OF a Community Action Agency. The CAA serves four counties in Southern Nebraska with its headquarters located in Fairbury.

Experience in OEO or related areas and a four year college degree is required although waivers are granted for special circumstances. Minimum salary is $8,400 per year, plus fringe benefits and a maximum of $9,600 per year set according to experience and education.

For an application, contact Board President c/o Blue Valley Community Action, Inc., Box 552 Fairbury, Nebraska 68352. No calls please. 5

QUALITY ASSURANCE

Mature individual searching for a career opportunity in the quality assurance field with a leading manufacturer of horse & stock trailers, some college helpful. Apply in person, Lincoln Steel Corp., 545 West O, Lincoln Neb. 10

Restaurant Manager for Carryout restaurant. Golden Wish Bone, 27th & Y. Apply in person. 11am-10pm. 6

REPORTER
WANTED

For special assignment & government writing. J-School graduate preferred, strong English major with experience considered. Knowledge of Lincoln & Southeast Nebraska desirable. Full time 40 hour week, no part time. Fringe benefits.

Apply to Bill Kreifel, City Editor, 2nd floor.

LINCOLN JOURNAL

-1

Silo filling, unloading baled hay, experienced. Journal-Star Box 845. 6

Service Station Mechanic

Full time. Experienced. Paid insurance & vacation. Greenwood Truck Stop, Ashland-Greenwood exit I-80. 7

Experienced Babysitting

Daytime, my home, prefer 4 year old & above. Merle Beattie area. 423-3233. 4

Ironing wanted. 2528 B. 423-1460. 4

Ironing, pickup and delivery reasonable. 432-6115. 8

Licensed Nursery. Vacancy. Call before 6 o'clock. 435-7275. 1012

Apartments, Unfurnished 66

1310 So. 26 — New 2 bedroom, air conditioning, carpeting, $150. 488-6106. 17

1216 So. 16 — Beautiful new one bedroom carpeted, draped, stove, refrigerator, air-conditioned. Years lease. $135. 423-6985. 12

1531 So. 19th
GLEN AYR HAVEN
2 bedroom apts. Central air & heat, carpeted, drapes, electric kitchen, private sun deck. $140. Couples or mature adults. Manager Apt. #1, 423-6428. 8

1640 So. 21—2 bedroom, convenient-bus, school. 488-9103 or 423-8949 after 5:30. -11

2103 A — 3 rooms, bath, $75. adults, inquire 1st floor, 432-9313. 11

2424 W & 2407 W. Clean 1 & 2 bedroom. 432-4198. 31

2429 "O" ACE TV 432-8000—100 air conditioners—sale—$99 up. 50 used TVs—$18 up—close out prices. 30c

2429 "O" ACE TV 432-8000
RENT A TV
Air conditioner, furniture, B-W color. 30c

5201 Leighton — 3 rooms, private entrance, garage, antenna, air conditioner, stove, refrigerator. 466-2434. -12

2734 Garfield — New, 1 bedroom duplex, full basement, adults. 423-6341, 477-3690. 10

2814 Garfield.—Spacious 2 bedroom apt., off-street parking, stove, refrigerator, air-conditioned, couples. 432-3196. -11

2901 No. 56th.
Brand new 2 bedroom units. Central air, dishwasher, carpeted, draped. Individual gas furnaces. Off street parking, garages available. $165 plus electricity. BALL REAL ESTATE CO. 477-4442. Eves. 466-9397 or 489-7000. 30c

4611 Cooper. Newer one bedroom, stove, refrigerator, heat, water, $125. Available July 15. 423-6910. 13

4835 Colfax—One bedroom, ground floor brick four-plex, full basement. Stove, refrigerator, central air. $85. 434-8285. -31

5401 ERVIN
Open 2-6
Town House apt., 2 bedrooms, 2 baths, living room, dinette, new carpeting, drapes throughout, rec. room refrigerator, stove, adults, no pets. Centrally air-conditioned. $160. 489-1828. 28

AIR-CONDITIONED
47TH & GLADSTONE — New 6-plex, with large 2 bedroom apts. Air-conditioned, stove, refrigerator, carpets, drapes, furnished, private entrance paved lighted off-street parking. No children or pets. One year lease, $139 per mo. plus electricity 466-1933, 466-3416. 8c

AVAILABLE NOW
916 A — 2 bedroom deluxe, utility room, central air, carpet, drapes, private balcony & off-street parking $160 plus deposit.
Also large elegant deluxe 2 bedroom with 2 baths, southeast. Starting at $200 & up.
3137 S — 1 bedroom, upper duplex, stove, refrigerator, carpet. $65. 25c

NEBRASKA
Real Estate Corp., 434-8281
Eves. 423-3288, 423-3867, 477-1674

CHOICE LOCATION
2 bedrooms, 2 bathrooms, central air, all electric kitchen, wall to wall carpet. $200 per mo. Adults. 423-3288. 10c

CRESCENT PLAZA
3636 No. 52 — SWIMMING POOL, LUXURY LIVING AT BUDGET PRICES. Thick shag carpets. Drapes. Dishwasher, stove, double door refrigerator, heat furnished.
2 bedroom units also include 2 bathrooms & garage.
1 bedroom $135-$145
2 bedroom $165-$175
432-1093 466-5334. 8c

College View — 4711 Calvert. 2 bedroom apt. Ground floor. For appt. call 489-6086. -12

Extra nice
4 room apt., one bedroom, living & dining room, kitchen & bath. Stove & refrigerator furnished. Available now. $100 month. Phone 423-4025. 6c

FUN
IN THE
SUN
The Villa Ltd.
2701 No. 70th 466-3864
NOW LEASING!
OFFICE OPEN 10am-7pm
- heated swimming pool
- recreation rooms
- utility-laundry rooms
- furnished-unfernished
- party rooms
- sauna bath
- one or two bedroom
- garage (extra)

$155-$190
"MOVE IN TODAY"
DIAL Realty, Inc. 4c

IRONRAIL
4431 Holdrege — New 2 bedroom, all conveniences. 466-9477, 5pm. A

Near St. Elizabeth Hospital, one bedroom, adults, heat furnished. 423-2812. 27

NOW LEASING
SOUTH HILLS APTS.
4010 SOUTH 17TH ST.
Luxurious 2 bedroom units, completely carpeted, central air, private balconies, showers over tubs, built-in kitchen applicances, coin-operated laundry, extra storage, off-street parking, bus at door, suburban living, 10 minutes from downtown, cable TV included, ALL UTILITIES PAID BY OWNER, $175 per month. Sommerhauser, 477-5113, 423-1010. 8c

NOW RENTING
Comfortable Living In
ALL NEW
WASHINGTON PLAZA
(½ blk. South of Washington on 20th)
Luxurious 1 & 2 Bedroom Apts.
Carpeted—Drapes—Air-conditioned—Pool—Built-ins—Parking.
For appointment call
423-6286, 423-4926 8

Upper duplex, 1 bedroom. Private entrance, near bus. 3344 T. 423-5009 6

2 bedroom in brick 6-plex, 16th & B, $125 plus. 1
488-2367 Don Evans Eves. 477-6766

Apartments, Furn. & Unfurn. 67

17th & D. Attractive 4 rooms, completely remodeled, carpeted, utilities, laundry, elevator. $125. 435-2284, 423-4686. 22

644 West A — Lovely living room, fine bedroom, wonderful kitchen, bath, entrance, $35-$65. 432-2772. 11

851 So. 33—2 bedrooms, 1st floor, parking, near bus, $100, shown by appointment, 432-8449. 12

2201 R — 2 baths, 5 rooms, busline, 527-547. 432-2772. -5

Apt., Ag College, 1st floor, utilities, close in, bus, 466-0706. -12

BLUE-JOYNT REALTY, 488-2315
2201 A — 1st floor, 3 big rooms, carpeting, fireplace, laundry equipment, $190 plus gas and light.
2513 S — Nicely furnished 3 room apt. Owner pays all utilities except lights, $80 for 2.
2619 J — 3 nice rooms furnished including all utilities, $72.50.
732 NO. 25, 1 bedroom unit, all utilities paid except light, $70. Donna Feldt, 488-6870, R. Joynt 423-8370. E. Blue 488-2860. 12c

CADCO APTS.
25th & N
SAT., JULY 5
One & Two bedroom apts. Available now. Carpeting. Drapes. GE appliances. Laundry facilities, private sundecks, air-conditioned, all utilities paid. 3
477-9236 After 5, 477-5390

CRESCENT GARDENS
2222 Vine
NOW RENTING
Big two bedrooms, 2 baths, fully carpeted and draped. Deluxe electric kitchen, dishwasher, heat furnished.
$166 & UP UNFURNISHED
OPEN DAILY 12-8 or
by appointment
435-2854 432-1093

Duplex, 938 So. 12 — Carpeting, drapes, upper furnished, lower air. Spacious, utilities paid, very clean. 489-3627. 6

Four room apartment for rent. 2103 J. Call Afternoon 477-8885. 31

2 rooms, bath, first floor, private entrance, utilities, $50. 423-5747. -24

Moving, Packing, Storage 68

CHET'S TRANSFER
432-3151
THE "WHITE KNIGHT MOVERS"
ONE ITEM OR A HOUSEFUL
BETTER SERVICE & RATES 31c

Houses for Rent 69

611 No. 22—Church or pad. Which? 8 rooms. 1 huge, 2 baths, $77. 432-2772. 6

1520 B — 3 bedrooms, dining room, new kitchen, carpeted, $125. 423-6985. 12

1910 So. Cotner—2 bedrooms, panelled den, carpeted, garage. $145. 423-6985. -10

1915 No. 30 — Clean 3 bedroom, 1½ baths, stove, refrigerator, no drinking. $125 plus utilities. 466-0289. 10

2425 Sewell — 3-4 bedroom, $150. Available. 489-3153. 11

3220 No. 44 — 3 bedroom, full basement, garage & ½ patio, $165, after 4pm 466-2813. 11

4601 No. 72 — Clean 2 bedroom, central air, Aug. 1, $135 plus utilities. 466-0289. 10

6415 Judson, 4 bedroom, attached garage, air_conditioned, semi-furnished. Will rent for 2½ months. Call 435-6717. 10

7940 East Avon — Lovely 3 bedroom ranch with garage available July 1. Central air & built-in range. Walkout basement. East High. Year's lease required. $190 plus utilities. Austin Realty Co. 488-2363. 25c

ANDERSON, HEIN & PERSHING
5010 South 47th
3 bdroom, carpeted, $230
4001 South 37th
3 bedroom, carpeted, $290
Waverly
3 bedroom, carpeted, $155
Wedgewood
4 bedroom $280
Office 435-2188
Les Hein 488-4085
ANDERSON, HEIN & PERSHING 7c

Cheney—2 bedroom home, not modern, close to school & school bus, $50 mo., 488-8058. -10

Denton — 3 bedroom, full basement, central air, nearly new. 797-2601. 2

Executive new duplex, carpeted, draped, double garage 1520-22 Kingston Rd. 488-9138. 12

For lease, 1 year. 3 bedroom Northeast area. Call 434-2660 for information. 13

Newly decorated one bedroom home, garage. Adults, no pets. Near busline. Phone 435-7871. 11

Single bedroom, attached garage, air conditioner, $120, 1234 So. 21, 466-7900 after 5. 11

1305 No. 65—3 bedroom bungalow, garage, close schools, shopping. 466-1207. -12

3810 Sumner — 2 bedrooms, attached garage, fenced back yard, $120. 423-3846. -12

2 bedroom basementless, 1724 So. 42. 488-0580 if no answer, 488-7747. 13

3 bedrooms, living room, dining room with air conditioning & garage. $150 per mo. Year lease, references. No pets. 1826 Pepper Ave. 489-4313. 1

3 room house, 1 bedroom, full bath, garage. 924 No. 8. 10

Houses for Rent, Furnished 70

411 E — Stately 7 rooms, oak floors, excellent kitchen, 3 baths, garages. $88 or $8800, $395 down. 432-2772. 20

812 West A — See to appreciate, nicely furnished, side by side duplex, carport, couple, $95. 435-8206. -30

Available, 2 bedrooms, kitchen, bath, carport, bachelors accepted. $75. 435-5351. 13

Panama — 7 rooms — $17 or $711 — $71 down. 432-2772. 8

Duplexes for Rent 70A

224 So. 42 — Beautiful 2 bedroom unit with central air and new carpet in living room & master bedroom. Just redecorated. Available July 1. A real bargain for $135 plus utilities. Year's lease required. Austin Realty Co. 488-2363. 25c

2434 So. 10 — 1 bedroom duplex. Adults. No pets. 423-8249. 1

2541 So. 37th
Carpeted two bedroom with stove, refrigerator, air conditioning and lawn care furnished. $135.

Call 432-5585 or 475-1966, Peterson Construction Co. After 5, call Lem Dobbins, 475-1247 or Clayton Rock, 488-9553. 25c

One bedroom, refrigerator, stove furnished, carpeted, $85. College View area. 488-2138, after 5:30. -10

Wanted to Rent 71

Administrator wishes 3 bedroom home, Aug. 1st, Northeast, southeast. References. 488-3498. 10

Family of 4 wishes to rent nice 3 bedroom home. After August 15. 432-8304. 6

Responsible retired couple desire small cottage or lower apt. Reasonable, permanent, references. Give complete information. Journal-Star Box 844. 12

Univ. Prof. wants one year lease on 3 or 4 bedroom home, furn. or unfurn., beginning Aug. 1—write S. R. Lyman, 3568 Tallyho Lane, Madison, Wisc. 6

2 or 3 bedroom home, Prescott-Lincoln General area. Permanent reliable family. Excellent references. 2 children. Journal-Star Box 835 7

Office Store Buildings 72

140 So. 48—Office or retail space, paneled. Ample parking. 488-9138. 24

BEAUTIFUL NEW BUILDING
800 ft. on first floor. You'll enjoy seeing this beautiful new office. Rental includes all utilities, carpeting & drapes. 17c
ART JOHNSON REALTY
477-1271 3701 "O"

Ground floor, 1200 sq. ft. plus full basement, in new building on heavy traffic corner. Private off-street parking lot. 432-1518. -23

Office or Retail
This lovely first floor space, 450 Sq. Ft. fully carpeted, central air. 42nd & O. $150. 477-1271. 10c

Will share office in new 3100 Building. Private offices. Reception area, parking, carpeted, drapes, central air, will consider furnishing receptionist-secretary part-time. 477-7164. 10

Real Estate for Sale

Farms for Sale 75

ATTENTION INVESTORS
Approx. 209 acres, Seward Co. for quick sale, buyer will receive landlord's share of 68 wheat, & all growing crops. Price $47,000. 6c
Ed Wright, 477-4552
Ole Madsen Realty 785-2501

LAND
1. JUST LISTED — This choice 150 acres just southeast of Lincoln. Close to oil mat. A good buy at $300 acre. You can assume an extra good loan at 5¾% rate.
2. JUST LISTED — 80 acres just northeast of Waverly, all bottom ground. Owner will finance at 6% interest & sell on contract. Please call for information.
3. NEAR RAYMOND—This is one of the finest farms in northwest Lancaster County, 290 acres of mostly bottom ground with excellent set of improvements.
4. NEAR PANAMA—93 acres with good improvements. Can assume present contract at low rate of interest.
5. JUST LISTED—20 acres on the corner of 84th & Pioneers. Will sell all or part of. One of the choicest acreage building sites near Lincoln. 5c

"INVEST IN LAND"
LINCOLN SECURITIES CO., 432-7591
609 Lincoln Benefit Life Bldg.
Bill Beckman 488-4608
Virgil Beckman 432-5837

Cornhusker Hiway 48 acres. Also contract for excellent ¼ section. 5c
488-7707 Jack Ailes Co. 489-5758

NATIONAL FARMS CO.
Farm Sales — Farm Loans
Wes Furrer, 3875 Smith 488-5506
Phil Lynnes, 6330 Aylesworth 435-5711 10c

Quick Farm Sale; 30 minute drive to each, Ozark Lake or State Capital. 248 A. Good stock farm. Good large barn, out bldgs., House. $9,000 down payment. Phone 392-6037 for appointment. 1

Ranches, farms, improved, unimproved, flat black land, very productive, crops, grazing, ideal living, cannot be equalled. $35 acre up. Dixon Land & Ins. Co. Leo Munsey, manager. Kennedy, Minnesota, 218-843-3285. 4

Saline County Private Land Sale.
1. 160 A. 1½ miles north of Dorchester, Nebr. Water under. $54,000. Will Contract.
2. 80 A. South & West of Dorchester, $18,000 will contract.
3. 160 A. South and West of Dorchester, $36,000 will contract.
4. 136 A. 80 under irrigation. Bottom land. $56,000. Will contract.
This land is being sold because of other interests of owner.
Contact Springer & Co., Crete, Neb. Phone 826-2040. 8

We Need Listings
(Recent Actions)
Darling Farm (Ulysses) listed April 3 — Sold April 24. Songster Farm (Pleasant Dale) listed June 13—sold June 24. WE MIGHT BRING YOU A QUICK SALE, TOO. Call Steve Althouse 488-6150, Office 432-2627, for satisfied service. 4c
Edwards Real Estate
727 So. 11th Lincoln, Neb.

Acreages for Sale 76

By owner — 4 bedroom, garage, 3 acres, all new inside including plumbing, wiring & kitchen. Village water & sewer. Short walk to school. 310 Van Buren, Bennet. 782-3385. -15

Acreage with new house, 10 acre acreage, 1¼ miles south of Milford on good gravel road, 2 year old ranch style home. 3 bedrooms, full finished walkout basement, 1 stall garage, air, built-in range & dishwasher, excellent water & sewer system, school bus at door, many many other extras too numerous to mention. See to appreciate, Dunlap & Son Real Estate Agency, Farmers & Merchants Bank Bigg. 761-2611, after hours 761-5781 or 761-6031, Milford, Neb. -8

Acreages
Hickman: 5 acres, remodeled home, 2 double stall garages. Other buildings, on blacktop.
Firth: 15.21 acres on contract. Nice house. New hay and cattle sheds. City water and sewer. Al TeKolste 995-5895.
Ficke & Ficke Brokers
435-6433 -5c

By owner. Acreage, 4 room modern house in Palmyra. 983-5884. 7

Choice 3 acre building sites, 3 miles east on Holdrege. Al Larson, 786-3552. 7

Choice building sites, 3-6 acres. Located 3½ miles south of 56th & Hiway 2. Will build to suit. 5c
NEBRASKA
Real Estate Corp., 434-8281

Choice building sites, 5-40 acres. 7 miles north on highway 77. Call 466-7766. 10

In Elmwood — Roomy 2 bedroom home, 5½ lots, small barn, garage & outbuildings, nearby 8 acres additional land available. $6,000. Clements, Clements & Svoboda. 994-5455 or 994-3365, Elmwood. 12

JUST LISTED—If you are looking for a choice acreage building site this is it. You may choose lots ranging from 5 to 7 acres. High on a hill overlooking Lincoln. All surface road & gas available. 5c
Contact Bill Beckmann, Eves. 488-4608
Days, 432-7591
LINCOLN SECURITIES CO. 432-7591
609 Lincoln Benefit Life Bldg.

14 ACRES unimproved on West "A" Street. $15,000. Call Clare West 489-2923 or 432-0343. 4c
FIRST REALTY of Lincoln

Lots for Sale 77

BRAND NEW SUBDIVISION
OVERLOOKING BEAUTIFUL HOLMES LAKE
GOLF COURSE & LAKE
Restricted. Available for immediate building, reasonably priced. Call 432-2746, days, 488-9164 or 432-2013 eves. (and) weekends. 30

COLONIAL HILLS
60TH & PIONEERS
DEEP & SPACIOUS 78' front lots, in Wedgewood Manor.
Call 432-5585
Peterson Const. Co.
after 5 call Lem Dobbins 475-1247
Or Clayton Rock 488-9553. 1c

ECHO HILLS—84TH & A
Large all modern Home sites. -17c
HAROLD EVANS 488-2656

Excellent lots on Prescott-Cooper-Stockwell Streets between 33rd & 36th. 488-4234. 12

The strike is over, and its time to build. Be sure to see Pine Lake for your new building site. Lakeside living with paving, water, sewer and city gas. Jerry Gulland 423-4878. 9
TOWN & COUNTRY
500 North 66 Phone 434-0292

Only 5 lots left. 39th & Spruce. 68x133 $3900 each. Specials paid. The Commonwealth Co. 432-2746. 11

14 DUPLEX LOTS
CLOSE TO SHOPPING & SCHOOLS. CALL HERB HUMANN, 434-1034, EVES. & WEEKENDS; 466-1933, DAYS: A & H REALTY CO. 6

$77 each, 11 lots. Industrial $777 241 B, $477. 432-2772. 6

Business Property Sale, Rent 78

101 South—Welders, mechanics opportunity. Garage, major repairs needed. On 3 acres. $35 mo. 432-2772. 5

LAUNDROMAT — 20 washers, 8 dryers, 2 dry cleaners, 1 extractor, new water heater, new commercial water softener, priced to sell, $18,000. Call VERN GRIFFIN. 423-3606. 7c

Want to rent 2,000 sq. ft. office & warehouse. Prefer Northeast Lincoln. 434-8358, 466-7832. 4

Investment Property 79

By owner — Nice older duplex, partly furnished, good location. 488-1479. 6

CLOSE IN, INCLUDES GARAGE. 40x50. 5 APT. BUILDING. LOT. 50x142. $45,000. 29% DOWN, JOHN M. ALEANDER & CO., 432-1757, 477-2851. 7

Just listed—Less than 1 year old 6-plex, $930 mo. income, $30,000 down payment & assume 7% loan. Near new brick 4-plex; $600 mo. income, $12,000 down.
Brick 6-plex, $790 mo. income, $17,500 down.
Older brick 4-plex, top shape. Income $360 mo., should be more. $7,000 down.
Older duplex, $130 mo. income.
NEBRASKA
Real Estate Corp., 434-8281
Eves. 477-1674, 423-3288, 423-3867 4c

G
GATEWAY REALTY
6211 "O"
489-6581
2 BRICK 3-plexes, 1 yr. new. Two 2-bedroom & 6 one-bedroom apts. In perfect condition throughout. $1120 monthly income. $112,000. STUART GOLDBERG 423-6985.

NORTH. 4-Plex, 1-bedroom units, all furnished. $260 mo. income. Lot, 43x122. 21% net return. $9,600. STUART GOLDBERG 423-6985.

3007-09 "P". Stone duplex. Side-by-side 2 bedroom apts. Separate basements. Double garage. $19,500. STUART GOLDBERG 423-6985.

WEDGEWOOD 4-Plex . . . $62,000 Apt. Bldg. Sites. Two sites 9th & G; ($6,500 to $9,500). Two or more sites 20th & G; 6300 sq. ft. up to 34,000 ft. (up to $38,500). To settle estate. GLENN CEKAL 477-3771. 7c

LARGE MULTIPLE D ZONED LOT. NORTHEAST AREA. BROKER OWNER. 489-2416. 4

New listing. 40th & Sheridan — Triplex, separate utilities, large loan assumption. Call for showing. $18,000. 435-6295. -31

—TRUSTEES SALE—
Brick 12-plex, Near East Campus at 33rd & Holdrege. $150,000. 488-4718. 6c

OWNERS' SALES Assoc. 489-6060
4-plex. Four 2 bedroom apts., partly furnished, ideal for student rental. Priced below appraisal, $7500. Located at 2543 Vine. 466-7153. -7

6-plex, brick, 4 room units, furnished, $500 mo. income, $35,000. 488-9138. 2

48x48 building in Northeast area. Good investment property with plenty of parking area. Industrial zoned, call 466-2079 after 5. 11

Homes for Sale or Trade 80

Blue-Joynt Realty, 488-2315
5130 SUMNER—2 bedroom bungalow, nice yard, FHA or VA $250 down, payments less than rent, $8,250.
216 NO. 25—2 bedroom bungalow, full basement, garage. Only $7,000.
949 E — Side-by-side duplex, 3 large rooms, bath, 2 new furnaces. Garage. Income $140. $9,250.
Donna Feldt 466-6870, R. Joynt 423-8370, E. Blue 488-2860. 4c

Will buy, sell or trade. 4-plex for larger unit investment property or development land. Send details to Box 2305, Lincoln, Neb. 68502. 25

Homes for Sale 82

317 WEST DAWES
Open 2-5 Sun.-Wed.
OR BY APPOINTMENT
Near new 3 bedrooms, 1½ baths, full basement, carport, can be sold under Section 235, $200 down, monthly payment reduced. Can you qualify? We have others. 4c
A & H REALTY
Office 466-1933 Maurice 423-3473

620 GLENHAVEN DR.
3 bedroom split level, living room carpeted, central air, patio, unfinished basement, built-in range. Leaving town, assume 5¼% loan, $131 per mo. 434-9474. 4

725 No. 81 — 3 bedroom, brick, attached 2 stall garage, carpeted living room & hall. Extra large electric kitchen. 434-1131. -11

1035 No. 52 — By owner, 5 room cottage on 2 large lots. 488-3150, 794-5350. -8

1526 So. 9th — 6 rooms, 2½ baths, busline, 8 blocks from Everett school. Call 797-2691 after 5pm. 7

1825 SO. COTNER
3 bedroom stone, new carpet, central air, bright & spacious kitchen, good school location. -4
FERN COUCH 434-4060
McMaster Co. 432-1716

2023 So. 24 — 3-4 bedrooms, 1½ baths, redecorated, $8,800. 423-3029. -12

2111 SUMNER
1 bedroom brick, range, refrigerator, air conditioning, finished basement, off-street parking. Couple preferred. $125 plus utilities. 6c
Gene A. Curtis 488-3187
Office-4733 Prescott 489-7153

2429 "O" ACE TV 432-4466
100 air conditioners — sale — $99 up. 50 used TVs—$18 up—close out prices. 30c

2645 So. 38 — 2 bedroom corner lot, full basement, 435-1314. 13

2660 SEWELL
Nice 3 bedroom older home, finished basement with half bath, excellent school area, $15,500. 8c
McMaster 432-1716
FERN COUCH 434-4060

4320 SO. 37
3 bedroom brick, electric kitchen, 3 bathrooms, fully carpeted, 2 stall garage, air-conditioned, living room, dining room.
4330 SO. 37
Same as abovev
3701 LINDEN
3 bedrooms, brick, electric kitchen, walkout basement, recreation room, fully carpeted. 6c
E. C. KORST
Call for appointments
488-4298

5135 WASHINGTON
Beautiful 2 bedroom central air, carpeted, non through street. 6% loan. 489-4096.
3 blocks to Millard Lefler.
2 blocks to Piedmont Shopping.
2 blocks to Bryan Hospital.
1 block to Holmes Elementary. 31

6200 SUMNER
PARK MANOR BEAUTY
You must see this 3 bedroom stone ranch style. Just look at the extras. Complete electric kitchen, built-in refrigerator & deepfreeze. Vacuum cleaner system. 2 fireplaces, 3 nice bedrooms, fully carpeted, 2½ tiled baths. Full basement with rec room, fireplace & 4th bedroom. Radio controlled 2 car garage. Beautiful landscaped & fenced yard. You will find more in this home than you expect & priced to sell. Drive by then call! 16c
HAROLD EVANS 488-2656

6244 Walker Ave. New 3 bedroom brick. 466-0560. 25

6711 EVERETT
This is the very finest available in its class, carefully planned out floor plan with great attention given to details. Easily expandable to 5 bedrooms. A charming blend of the finest in construction & decorating. Under $60,000.
ART JOHNSON REALTY
3701 "O" 477-1271 31c

Action Specials
SOUTH—Neat 2-3 bedroom bungalow. Redecorated & carpeted. Basement. $7,500.
SOUTHEAST — Clean 2-3 bedroom bungalow, near Antelope Park. Basement. $6,500.
BETHANY — Older 3 bedroom bungalow. Two garages. Large lot. $7,500.
WORK AGREEMENT — Paint the exterior for down payment on 2 bedroom bungalow. Garage $7,750.
FOUR BEDROOMS — Remodeled family home in Bethany, Garage. $8,750.
SOUTH — Redecorated two bedroom, near Irvingdale Park. Basement, Garage. $11,000.
UNI PLACE — Newer three bedroom, Garage. Fenced yard. Possible work agreement. $10,950. 6c
John Wenzl, 423-8498, 423-2034
L. Wenzl, 466-5189
Office, 434-3506 Office 432-8821.
ACTION REALTY

Acquire That House Now
We have helped many people assume existing low rate mortgages by loaning them all or part of the present owner's equity. Save on closing costs & time. See us for deatils. 4
STATE SECURITIES
133 South 13th St.
Park Free in Self-Park 14th & N

Brand new 3 bedroom home, walkout basement, completely carpeted, 600 Winsor Drive, Capitol Beach Manor, $22,500. 435-6682, 423-8272. 20

BUY NOW!
New all electric home in beautiful Southwood, 3 large bedrooms, 2 baths, fully carpeted, air-conditioned Self cleaning stove, GE dishwasher, & laundry area on main floor. Come see now. -24c
INNESS & PETERSEN
CONSTRUCTION CO.
Ken 488-3854 Lyle 466-3098

By owner, 3 bedroom brick, basement apt. 488-7486 after 3:30. -2

By Owner
1535 Crestline Dr.—Custom built for owner — split 3-4 bedrooms, 2½ ceramic baths, formal dining, family, fully draped, carpeted, all birch interior, paneled double garage, basement, professionally landscaped, $44,000. Appointment only. 488-6060. -8

By owner — 2 bedroom house, full basement. 327 G. $6,500. 432-2544. 11

By owner — Comfortable older home, 3 bedrooms, 1½ baths, zoned multiple low down payment, 4627 Calvert. 488-6226, $6,800. 5

BY OWNER
6717 SO. BERMUDA
Air-conditioned, 3 bedroom ranch, close to grade & high school, finished office & rec. room in basement. Shag carpet. Beautiful backyard. Low $20s, assume 5½⅞ loan. 488-1546. -10

By owner, 2025 No. 73—3 bedroom brick, with finished garage, carpeted living room, drapes, central air, patio doors off dining area to patio. $22,950. Call 434-8046. 11

By owner — Large 4 bedroom, carpeted, fireplace, newer furnace. $400 down to qualified buyer FHA. 466-2983 after 6pm & weekends. 11

BEST BUYS
1. JUST LISTED. 3 bedroom brick with central air, built-in range, dishwasher and disposal in kitchen with eating area. Carpet and drapes. Fully finished basement with bath. Fine school location. $18,950.
2. FIRST TIME OFFERED. This newly-decorated 2 bedroom home is modestly priced at $13,500. New carpet in living room. Fenced rear yard with rock garden and many trees.
3. WOODED LOT overlooking JR. GOLF COURSE makes this a gardener's dream. 2 bedroom brick with fireplace, deluxe kitchen. Carpet and drapes. See this unique home today. Low $30s.

3 NEW MODEL HOMES
Open Daily
This week you can see 3 sparkling new model homes in SALT VALLEY VIEW (¾ mile south of Hiway 2 on 14th St.)
These are 3 bedroom homes, fully carpeted including bedrooms, full basement, garages and Westinghouse kitchens.
Prices range from $15,600 to $21,400 plus lot.
4. PRICE REDUCED on this 3 bedroom brick with carpeted living room, large kitchen with eating area, air-conditioned and downstairs is practically all finished. Attached garage. $19,500.
5. BRICK BEAUTY. Only 1 year old with 3 bedrooms, 2 baths and fully carpeted. Beautiful rec. room. Mid $30s.
6. GRACIOUS LIVING is yours in this 2 bedroom stone with separate dining room, 1½ baths, central air, carpet, drapes and beautiful yard. Mid $20s.
7. GREAT BUY. 2 bedroom stone with another bedroom and bath in fully finished downstairs. Kitchen has eating area. Living room has fireplace. Drapes and Carpet $19,950.
8. BEAT TAXES and live in BEAVER CROSSING. We have six homes listed in this delightful small community west of Lincoln and they are priced from $3,500 to $12,000.
OFFICE 423-2373
Harriet Ayres 488-2469
Geo. Meininger 488-0175
Warren Firestone 488-1366
Oliver McGinnis 488-3313
Pace Woods 477-4949
Bill Swanson 423-2603
WOODS BROS. & SWANSON
3737 So. 27th St. 5c

EXECUTIVE PROFESSIONAL MEN WILL WANT TO LOOK AT THESE 4 DISTINCTIVE HOMES
MAUDE ROUSSEAU School area, 3 bedroom, deluxe home, with full finished daylight basement, fireplace, 3 garages, central air, many extras, a different, but charming family home, $37,500.
MAUDE ROUSSEAU SCHOOL, 3 bedroom brick, double garage, fireplace, central air, carpeted, basement, high location, $33,500.
LIVE IN A LAP OF LUXURY, brand new split-level home, double garage, all features commensurate with the price, 7 minutes from downtown and city campus, in Belmont, $32,500.
BRAND NEW, SPACIOUS, ELEGANT, highest quality workmanship, 3 bedrooms, 2½ baths, double garage, central air, stove, oven, dishwasher, refrigerator, center hall, fully carpeted, dining room, finished recreation room, 2 stories, Overlooking Lincoln's skyline. $29,750.
Lou Sommerhauser Realtor
MULTIPLE LISTING SERVICE
SELLING REAL ESTATE IN LINCOLN SINCE 1954
707 Anderson Bldg. 477-5113
Jack Hunter 488-5403 6
Classified Display

488-2363
AUSTIN REALTY CO.
3910 South St.
OPEN 8AM to 8PM DAILY
SUNDAY 12PM to 6PM
1. FEATURING A FIRST FLOOR family room, 3 bedrooms, 2 baths, a finished basement, and a 2-stall garage. The deluxe kitchen has a built-in electric range, dishwasher and disposer. Sliding glass doors open to an outdoor patio. Carpeted living room and hall. Drapes and curtains throughout. $29,700. Fern Mularue 423-6501.
2. 4 BEDROOM SPLIT ENTRY with cathedral ceilings, beams and decking. Living room, hall and stairs carpeted. 3 baths, double garage and central air. Beautiful kitchen with built-in range, dishwasher and disposer. Southwood. $27,250. Merrill Burnett 432-1660.
3. BEAUTIFUL 3 BEDROOM ranch brick with double garage, 2 baths. Step-saving kitchen with built-in gas range, dishwasher & disposer. Sliding glass doors off family-dining room to modern outdoor balcony. Carpeted living room and hall. Fully draped. $26,750. Millie Will 466-5603.
4. VERY SHARP 3 BEDROOM ranch with garage. Deluxe all-electric kitchen with range, disposer & dishwasher. Central air. Daylight windows. Patio doors to 10x12 balcony. Living room and hall are carpeted. $22,950. Maxine Vryheid 434-3509.
5. LOVELY RANCH BRICK with 3 bedrooms and attached garage. Carpeted living room and hall. Beautiful "U" shaped kitchen with built-in range, disposer and dishwasher. Patio doors from dining area to patio. Central air. $22,900. Eva Jane Hatcher 435-8896.
6. VERY ATTRACTIVE 2 bedroom belt-line brick with garage near May Morley. 3rd bedroom, ¾ bath and rec. room in walkout basement. Central air. Carpeted living room. Drapes, curtains and water softener stay. East High. Won't last long at $21,950. Leslie Maahs 488-0271.
7. EXCEPTIONALLY WELL CARED FOR 4 bedroom older home near Prescott School. Presently being used as a duplex. New forced air gas furnace and roof. Large 2-stall garage. Ideal for use as a large family home or home plus income. $12,500. Curt Reed 434-5082.
8. WELL CARED FOR 3 BEDROOM bungalow near Calvary Lutheran School. Large garage. Carpeted living & dining rooms. Newer roof and furnace. Aluminum storms. $11,900. Marge Krause 489-2404.
9. OLDER 2 BEDROOM BUNGALOW near Saratoga School, bus and shopping. Living room and formal dining room carpeted. Garage. Home is very clean and in good condition. Only $350 down on FHA. $10,450. Con Schleich 434-8985.
10. CUTE 2 BEDROOM bungalow across from Robin Mickle Jr. Hi. on a large beautiful corner lot. Completely new kitchen and bath and new carpeting throughout. Garage. Aluminum combination storms and screens. Just redecorated. Only $9,950. Jerry Schleich 489-6508.
TRADES ACCEPTED -5c

Homes for Sale 82

BY OWNER
1½ story 3-4 bedroom, living room, dining room, 1½ baths, full basement with rec. room & bar, garage, window air, low taxes,
MAKE OFFER
2940 SW 6th, 432-0685. 12

By owner — Immaculate 2 bedroom frame, 3rd bedroom & bath in finished basement. Newly carpeted & drapes. Large garage, patio, fenced yard, near school & shopping centers. 5058 Starr, 434-5888. 11

By owner — Large 2 bedroom, brick, no basement, 14x20 living, central air conditioner installed last July, 140x120 lot fenced cherry apple trees, shed, paved on West Que Street, no assessments, being transferred, $9800. 240 Northwest 17th, 435-7528. -25

CITY ACREAGE
$9,950; $350 down; $94 per mo. Remodeled & redecorated 2 bedroom BUNGALOW; 4 rooms carpeted; new linoleum in kitchen & bath; 3 FULL tree shaded lots; 4 blocks to grade. WILL TRADE.

$10,950; $350 down; $110 per mo. NO CLOSING COST. 2 bedroom BRICK; 4 rooms carpeted; ½ basement; attached garage. WILL TRADE.

$10,950; $350 down; $110 per mo. 2 bedroom BUNGALOW; newly painted; new roof; full basement.

$11,950; $400 down; $118 per mo. Newly painted 2 bedroom; basement partially finished. WILL TRADE. OFFICE 488-2372 10c
Ron 432-9762 Bob 466-0784
Keystone Agency

EACH A
SELECT HOME
☆ ☆ ☆
OPEN
Parade House held open another week
Sun. 2-9
Mon., Tues., Wed. 7-9pm
7120 LINCOLLNSHIRE
The unique Mediterranean style Vel'ero. Lovely sunken family room, 4 bedrooms, 3 baths, all of the extras.
1. EXCELLENT SOUTHEAST LOCATION — On a quiet shady street. Clean 2 bedroom frame with formal dining room & den or 3rd bedroom. Newer furnace & carpeting. Aluminum awnings, combination windows. $14,500.
2. PRAIRIE HILLS ADDITION — Near Branched Oak Lake. 3 bedroom home under construction with large lot, 1½ baths, country kitchen & daylight basement. Priced under $18,000. We will build your plans or ours on these large high building sites.
3. CLOSE IN — 2 bedroom ranch style home with basement apt. for extra income. Central air & garage. Will sell on contract. Price $13,500.
WE TRADE
Virgil Beckman 432-5837
Betty Christensen 466-5481
Bill Beckman 488-4608
OFFICE 432-7591
Lincoln SECURITIES CO.
609 Lincoln Benefit Life Bldg. 5c

FRESH from "FIRST"
"1st" REALTY
1. WALK OUT — of this walkout basement into a flower studded and secluded back yard. An attractive 3 bedroom brick with fireplace, attached garage and central air. East Hi — $28,000.
2. NEWLY DECORATED — Cute 2 Bedroom home with FHA financing available—$12,500. Loan of $12,100 with monthly payments of about $124. Cheaper than rent.
3. LARGER than it looks! 3 Bedrooms, 2 Bath split with full basement. Great school area, close to bus and shopping. $23,500.
4. SPOTLESS 2 Bedroom with family room and secluded patio — Most Attractive — Country Club. $19,950.
5. NEW LISTING near 32nd & "W". Big five Bedroom home with separate Dining Room — Zoned Two Family. $10,950.
6. ENJOY PIEDMONT — Spacious Four Bedroom—Three Bath Home — Designed for Living — Owner moving to California.
7. EXCEPTIONALLY CLEAN Brick Ranch Home on Anderson Drive — Use as Three Bedrooms or Two Bedrooms and Den. Finished Rec. Room — Lovely yard—$27,450.
8. LARGE — Really Big price reduction on this 4 Bedroom home with Fireplace — 2 Baths — Central Air. Existing $20,400, 5¼% loan. Price reduced from $28,450 to $26,450 for quick sale. South Location.
9. FOUR BEDROOM Brick Colonial in the She

Homes for Sale 82

KIMBALLCREST
4226 WASHINGTON

Brick 2 bedroom, central air conditioning, garage, finished rec. room, half bath, FHA appraisal, $20,950. Loan $19,800, $1,150 cash to qualified buyer. Mrs. Jeffrey. Jeffrey Co., 488-2367 or 488-7534. 4

LINCOLN HEIGHTS

Split-entry, Luxurious carpeting in large living room, nice dining area off of all electric kitchen, 3 bedrooms, huge closets, bath all on all upper level, lower level has family room, 1 bedroom, bath, utility room, extra storage, attached garage, central-air. Close to new Goodrich School. $22,900.

IT ISN'T FANCY

but it offers a lot for $12,250. 3 bedrooms, living room, separate dining room, full basement, garage, fenced back yard. Completely redecoarted. Near 16th and Van Dorn. 8c

RORABAUGH REALTY

OF: 488-9726 Realtors Res: 488-9726

LIVE MADRID

You'll love the 24x12 master bedroom suite in this elegant 2 bedroom Preferred home. Spanish styling. Family room with fireplace, dining and formal living room. The address is Wedgewood; 400 Cottonwood Drive. For appointments

Call 432-5585

Peterson Const. Co.
after 5 call Lem Dobbins 475-1247 or Clayton Rock 488-9553 13c

MAKE OFFER
3 bedroom brick, central air, 489-5302. 26

Meadow Lane, 7520 Vine. Large 2 car attached garage, 4 bedrooms, 1½ baths, carpet, paneled rec. room, laundry room, drapes, self cleaning electric range, covered patio, fenced yard, near schools. Home in excellent available, $24,600, 434-8670 after 6. 6

Near Bryan Hospital. Sapcious 3 bedroom brick, double garage, Price reduced to $16,350, $600 down FHA. OLSON REAL ESTATE. 488-7052. 8

NEW LISTING
LARGE 2 STORY 3 BEDROOM older home in Bethany. Newer roof, furnace & aluminum combination-storms. Carpeted living and dining rooms. Garage. $9,950. Fern Mularue 423-6501. 6c

AUSTIN REALTY CO.
3910 South St. 488-2363

NEW LISTING

4901 No. 14 — Beautiful 3 bedroom house on 1 acre. Cherry paneled family room, completely finished basement with rec. room, large kitchen, double attached garage. $35,000. Must see. 20c

C. Wilcox Co., 466-3283

NEW LISTING

6009 Dobbins Dr.—Large 3 bedroom frame, central air, carpeted, drapes, stove, washer & dryer. $15,900. Eli 423-8175.

6500 Platte—Large 5 bedroom fixed up real cozy. $7,500. Ivan 488-4809.

6118 Seward—Older 4 bedroom frame, priced to sell, $4,100. Ivan 488-4809.

NEBRASKA
Real Estate Corp., 434-8281 5c

NEW LISTING

See this roomy 3-4 bedroom family home with 2 baths & formal dining. Newer heat system. Near bus & shopping. Modestly priced at $8,000.

Lost of attractive cupboards & counters in the kitchen of this 2 bedroom frame wtih carpeted living room. Just 1 block to grade school. Only $4,700.

Here's a real home for the growing family. This 3 bedroom has wood burning fireplace, formal dining, den, lovely yard, good basement. $12,000.

Rosemary 434-1764 Dunbar 466-4886
Owens 489-1508 Office 466-1916

HOMESTEAD
Real Estate Co.
225 No. Cotner Member MLS 6c

NEW LISTINGS

G

GATEWAY REALTY
489-6581

1. TWO BEDROOM stone home in the very best of condition. Washer & dryer stay. Nicely finished rec. room in basement, fireplace, carpeting & drapes. 1818 Jefferson. DORIS MEYER 466-1821.

2. EXQUISITE DECOR — This Meadowland home has just the right touch for those O's & A'hs when your friends visit you. Carpeting in just the right places, all drapes stay, C-A, built-in oven, range & even a king size patio. Very interesting. BOB TUNE 466-0179.

3. SHARP two bedroom home in Ashland with full basement. Just 15 years old with plenty of trees & landscaping. Just $12,950. JACK FRITCH 944-7356. 8c

THE "MAGIC TOUCH" IN SELLING YOUR HOME

NEW LISTINGS

1. On Lafayette Street is where you'll find this stone, 2 bedroom home with Early American charm and class. Carpeted living room with fireplace. Recently redecorated throughout. The carpeted dining room leads to the iron fenced enclosed patio and secluded back yard. Priced right at $24,500. Angelo Manzitto 488-1027.
2. A touch of "Early American" describes this 2 story home close to 17th & Van Dorn. Newly carpeted living and dining rooms, fireplace, open stairway to 2nd floor. New counter tops and floor in kitchen. Newer furnace, remodeled bath. An exceptional buy for under $15,000. Angelo Manzitto 488-1027.
3. BE FIRST to see this 3 bedroom brick home close to Meadow Lane and St. John Schools. Center hall-plan, farm type kitchen. Beautifully carpeted and draped throughout. Ceramic tiled shower-tub. Closet and storage space galore. Quick possession. Screened enclosed patio too. Angelo Manzitto 488-1027.
4. RENT GOING UP & UP? Must see inside this immaculately 2 bedroom older home to see how well it's been cared for. Close to shopping and Lincoln General Hospital Area. Price $7,450. Call Mona Starr 489-1380.
5. Cape Cod in Southeast area. Redecorated. Good carpeting in living room and 2 bedrooms. Full basement with rec. room, and bedroom. Garage. Good school area. Maxine Gottula 489-3048.
6. TRIPLEX. Excellent investment with $415 income per month. Like new brick, 1 block from bus and close to college. Apartments of 1 bedroom, 2 bedroom, and 1 bedroom with rec room. Total of 4 baths. Don't pass this one up. Price low 30's. Harold Sears 434-6228. 4c

TOWN & COUNTRY
500 North 66 Phone 434-0292

NEW LISTINGS

1. Be first to see this home in all popular Kimballcrest Addition. 1600 square feet of modernistic gracious living. Sunken living room with fireplace, formal dining room for those fancy dinners. Extra nice bedroom and rec. room in basement. Move in on rental basis til loans' approved. Angelo Manzitto 488-1027.
2. 1½ story Cape Cod with lifetime siding. Has 2 bedrooms on first floor and large bedroom on 2nd. Finished basement, garage. In Wesleyan area. $15,500. Willalee Spelts 423-1004.
3. A Real Charmer. 3 bedroom brick near Meadow Lane School. Features large carpeted living room, electric kitchen, full finished basement with family room. Full bath, fourth bedroom, all tastefully decorated. Also has dark room, attached garage, and fenced back yard. Only $22,100. Roy Way 488-1032. 7c

Town & Country
500 North 66 Phone 434-0292

New Listing

Well kept, clean and roomy. Northeast. 4 bedroom, 1½ story. Formal dining room, large kitchen, 1½ bath, basement, garage, new carpeting and central air. 1 block to school. $14,500. Call Betty Sims 488-6488. 5c

HUB HALL
Real Estate
489-6517

No money down — 2 bedroom in Northeast Lincoln. Payments $85. Owner Broker. 489-2416. 12

NOTHING DOWN, BUY LIKE RENT

3818 BALDWIN—2 bedroom, basement, newer furnace, full lot. $65 month.

430 NO. 22—2 bedrooms, only $45 mo.

2021 NO. 31—Small one bedroom, basement, garage. Only $25 mo. 9c

Belmont Real Estate
477-2760

Homes for Sale 82

NORTHEAST

Neat 2 bedroom frame home with nice yard. Located at 4632 No. 70th St. Priced $6,900. 6c
Bob Allen 488-2347 Newsham 488-4611

ALLEN REALTY 488-2347

Owner transferred. Available August 28. 3 bedroom, brick, Mansard shake roof, 3 baths, carpet, drapes, complete kitchen, 20x14 paneled family room, sun deck, gas grill, gas light, large corner lot, centra, air, humidifier, double garage, $30,900. 477-9597. 6

OPEN

FRIDAY 2-5PM
3841 North 17th St.

* 3 BEDROOMS
* LARGE LIVING ROOM
* ALL KITCHEN APPLIANCES
* DINING AREA
* PATIO DOORS
* 2 FULL AND 2 HALF BATHS
* DOUBLE GARAGE
* CARPETED THROUGHOUT
* CENTRAL AIR
* RECREATION ROOM
* NEAR GRADE AND JR. HIGH SCHOOL

Lou
Sommerhauser
Realtor

MULTIPLE LISTING SERVICE
SELLING REAL ESTATE IN LINCOLN SINCE 1954 -4c
707 Anderson Bldg. 477-5113
Jack Hunter 488-5403

PROPERTIES

MUST BE SOLD
ESTATE SETTLEMENTS
"YOUR GOLDEN OPPORTUNITY"

1926 SO. 26TH—4 bedroom American Colonial
3030 SHERIDAN—4 bedroom executive Colonial.
2119 RYONS—3 bedroom bungalow.
500 SO. 56TH ST.—5 bedroom modern split level.
SEE THESE TODAY—MAKE YOUR OFFER

CLIFF WILLIAMS 466-1441
JOHN EDWARDS 489-1329
CARLA HINES 466-0110
M. W. McBRIDE 423-8343
RUTH SOWLES 489-1375
DEL PHILLIP 423-5290
BOB KINDVALL 477-6789
BILL KIMBALL 488-2206

Bill Kimball Co.

800 SOUTH 13 REALTORS 432-7606 5c

PRESCOTT SCHOOL

—JUST LISTED near 20th & Seweil. Three Bedroom Family Home for only $8,750. Payments less than Rent.

—BARGAIN BUY — Spacious Three Bedroom Home on Euclid. FHA will loan $9,900. Quick Possession. 4c

Call Bob Hoerner 488-2515 or 432-0343.

FIRST REALTY of Lincoln
4c

Southeast. 3 bedroom brick, central air, attached garage. Near schools, 5¾ FHA, Assumable. $21,950. 488-6229. 12

THE

WISE OLE OWL says "Whoooooo would like to buy a comparatively new duplex?"
Relax and enjoy those rainy day dividends. Southeast brick side by side plus two car garage. MARY 489-2361. 6c

BALL REAL ESTATE CO.
3410 O 477-4442

Tri-level by owner. 6700 So. Bermuda, 4 bedrooms, over 2,000 sq. ft., 2 blocks May Morley School, East High, family room, GE kitchen, basement, central air, carpeted, fenced play yard. Large corner lot, double garage, $28,950. 488-7477. 6

Wedgewood, 3 bedroom, 2 baths, 2 car garage, 2 years old, fenced, patio, carpet, drapes. Owner. $21,950. Available August. 488-6395. 7

WEDGEWOOD

Lovely NEW LISTING. 3 bedroom BRICK. FIREPLACE. Nice kitchen built-ins include DISHWASHER. SLATE entry. Carpeting. Drapes. CENTRAL air. Bar in basement. 2 CAR garage. Owner transferred. Be first to see at $29,500. Eves. Kubert 489-2416. 10c

PROCTOR REALTY
33 & "O" 477-7734

WHY RENT?

801 Judson — Only $400 down on this lovely clean 3 bedroom home. 1,000 sq. ft. all on one floor. No steps to climb. FHA $12,000. Newly painted, vacant.
3138 Dudley — Another spic & span clean house. 3 bedrooms, full basement. Separate dining room, carpeting, fruit trees, garage. $11,500. Will consider selling on contract. Vacant.

C. Wilcox Co., 466-3283
7c

2 bedroom frame, with ½ brick veneer in front on large lot near College View, built-in oven & range, finished basement, 1¾ bath, air-conditioned with attached garage & patio, only 2 blocks from elementary school, junior high, supermarket & bus stop. $15,950. Call 488-0689. 13

3-4 bedroom older home. Newly redecorated, needs minor repairs, vacant. $6,400. 1550 Whittier. Call 432-0014 for appointment. -4

3 bedroom brick, attached garage, finished basement with ¾ bath. Near Meadow Lane school & Vet Hospital. See your future home at 7721 Steinway. 20

4 bedrooms, 1½ baths, basement, garage, $4500 to assume 5¼% loan, $114 payments. 466-3320. -31

$110 A MONTH

Assume loan. 3 bedroom, finished basement, 2-car garage, new carpet, drapes. 2043 No. 59. 466-7672. 12

Homes for Sale or Rent 83

10 room fully furnished house, all appliances, 1940 C, 432-5207. -5

Resorts, Cabins for Sale, Rent 84

BLUE-JOYNT REALTY, 488-2315
Summer cottage on Thomas Lake. 5 miles northeast of Ashland, 2 bedrooms, fireplace. Furnished. Now $7,000. Donna Feldt, 488-6870; R. Joynt 423-8370; E. Blue, 488-2860. 10c

Nice summer cottage & large boat house on private lake, South Bend, Neb. Air-conditioned, propane gas furnace. Furnished. $6,000. May be seen by appointment. 489-2076. 5

New 2 bedroom cabin, partly furnished, located on Strunk Lake, Medicine Creek dam. $3,750. 466-7153. 7

Selling — South Bend — Modern cottage, beautiful beach, boat, fireplace, 423-8190. -4

Vacation in beautiful Minnesota pines, small lake, sandy beach, modern cabin, fishing boat. 423-4100. 17

Real Estate Wanted 85

AUSTIN REALTY is the name to call when selling your home. Any one of our 11 qualified salespersons are ready to go to work for you Call Austin Realty Co. 488-2363. 6c

Have well qualified buyer for 2 bedroom brick home with carpet, air conditioned, basement & garage. Call Gene A. Curtis, 488-3187. Office 489-7153. 6c

Centennial Agency

LIST YOUR HOME

With a SMALL but EFFICIENT company with all the ADVANTAGES of a LARGE company. If you want your home SOLD QUICKLY, Call the HOMESTEAD REAL ESTATE CO., Day or night.
Dunbar 466-4886 Rosemary 434-1764
Owens 489-1508 Office 466-1916

HOMESTEAD
Real Estate Corp.
225 No. Cotner Member MLS 4c

Selling, trading or want your property managed? Call Felton. Others have since 1907. No obligation. FELTON REAL ESTATE 432-6631, 489-5608. 26c

WANT IT SOLD?

Then call us. Our years of experience and modern sales methods get results. 7c

THE GALLERY OF HOMES
PIEDMONT SHOPPING CENTER
SHARP BUILDING
432-7575
C. C. KIMBALL COMPANY

Want your home sold? Call Granata Realty for professional service 432-0347. 11c

Real Estate Wanted 85

We need good listings in all parts of the city between $10,000 and $22,000. We were involved in 23 transactions in June, individual, experienced, attention given to your needs. 13c
LOU SOMMERHAUSER, REALTOR 477-5113
JACK HUNTER 488-5403

3 or 4 bedrooms brick home, nice neighborhood, near school, central air, occupancy Aug. 29. Under $21,000. Call Sat. afternoon, Sun. or after 5pm weekdays, 423-4539. 6

Auto Accessories Service 101

All parts & glass for '59, '60, '61 & '62 Pontiac. 389 motor, $75. Transmission for '59 or '60 Pontiac, $75. 4621 Lowell. 30

Air conditioning service, all makes & models. 799-2307. -9

Borg Warner T-10 4-speed, aluminum case, $135. 466-5787. 10

Used air conditioners, Model A radiator & parts. 423-4661 eves. 7

Wrecked '62 Valiant—6 cylinder motor in good condition, transmission. 466-7724. 12

'63 Chevy motor, 409, $75. 1122 D. -8

Motorcycles, Scooters, etc. 102

Drafted — Must sell. 1967 Triumph Bonneville. New clutch, electrical, 477-3008. 2

Honda cycles, low-low prices. Delivery service available. Raskey Motors, Brainard, Neb. 545-3431. 1

Honda 350 Scrambler, many extras, very low mileage. 488-2428 eves. 11

HONDA MINI TRAIL
TRUCK LOAD SALE

CB350 ..... $695
CL350 ..... $750

TRIUMPH BONNEVILLE SPECIAL BONUS SALE

1968 750 Norton $795

Many used bikes, all at reduced prices.

JERRYCO MOTORS
2100 N -31c

MINI-BIKE PARTS
Wheels, Clutches, Kits
Speedway Motors, 1719 N
4c

MOTORCYCLE RACES EVERY SAT. NIGHT, 8:30PM AT MIDWEST SPEEDWAYS, 4600 NO. 27. -28c

Nortons, Ducati, Hodakas, new, used. Cycle Shack, 820 No. 27, 477-2852. 8

1968 Hodaka 100, excellent condition, many extras, also single bike trailer, 489-1061. 7

1968 350 CC Bridgestone, 5,000 miles. Excellent condition. 432-9724 after 5:30. 7

1967 Triumph, 650cc, metal flake lace tank, excellent throughout, 477-3552. 6

1967 BSA 650 Hornet for sale or trade for trail bike, 432-0513. 5

1967 Kawasaki, 250 Scrambler, 2,800 miles, excellent condition. 434-6906. 4

1967 Ducati 250 Scrambler, 2900 miles, excellent. 435-6717. 10

1967 Honda 305 Scrambler. Excellent condition. See at 624 B after 4pm. $475. -11

'66 orange BSA Hornet 650. Must sell, moving 489-3083, 435-3061. 4

1960 Triumph 500 recently rebuilt, call anytime after 5:30pm, 434-1643.

1949 Harley Chopper Wild streak or show bike. Lots of chrome. 786-3365, 1-8pm. 5

Trucks, Bodies, Trailers 104

DRIVE A DATSUN
THEN DECIDE

You can buy a brand new ½ ton Datsun pickup for just $1,890. Full price delivered in Lincoln. The delivered price includes 4-speed transmission, 5—6 ply whitewalls, heater, windshield washers, seat belts, and many features considered extras on other trucks. Drive a Datsun, then decide 7c

DOAN-ROSE

CORNER 21ST & P 432-6457

Chevy 1966 ½ ton pickup, 3-speed 6 cylinder, wide box, positraction, heavy duty springs, shocks, new tires. Excellent condition throughout. Very reasonable. 466-4581 -7

Near new 8 ft. Colorado camper, 110 & 112 volt, 3 burner gas stove, ice box, gas lights, wall heater, water tank, sink with pump. Sleeps 4 people, setting on a 1966 ½-ton Ford pickup, custom cab with 31,000 miles, both camper & truck belonged to 1 person & are as clean as a new unit. Jim Dakan, Tim Mercer, or John Pershing.

MERCER FORD
Hickman, Nebraska 112-992-2025
Open 9-9 weekdays, 9-4 Sats. 4c

INTERNATIONAL HARVESTER CO.
New and used trucks
Parts and Service
635J Street 435-4317 4c

Jeep, 4-wheel drive, V8, hub, vinyl top, excellent condition. 432-5137 after 5pm. 6

USED TRUCKS

1949 Ford 2-ton, 4-speed, V8
1951 Ford ½-ton, 3-speed, V8
1954 GMC ¾-ton, 4-speed, V6
1956 Chevrolet ½-ton, 3-speed, V8
1957 Ford ½-ton, 4-speed, V6
1958 Ford 1-ton, 4-speed, V8
1963 Chevrolet ½-ton, 4-speed, V6
1964 Ford Econoline van, V6
1966 Chevrolet ¾-ton, 4-speed, V6
1966 Ford ½-ton, 3-speed, V8
1966 Ford ½-ton, 3-speed, V6
1967 Ford Econoline van, V6

MERCER FORD
Hickman, Neb. 112-992-2025
4c

Yellow 1955 Ford pickup ¾ ton, 489-5310 or 5107 J after 5. Ask for Doug. 9

1969 Chevrolet, long wide V8, 4-speed. Save $ $ $
1966 Ford, ¾ ton ranger, V8. $1695.
1966 Chevrolet V8, ½ ton, $1495. 7c
MID-CITY MOTORS
21st & R 432-6089

1969 GMC TRUCKS

Priced with the lowest. If you don't believe us—try us. 11c
CORNHUSKER GMC TRUCK CO.
3450 Cornhusker Hiway 434-8225

1968 Chevy ½ ton, 6 cylinder, 4-speed, long wide box, low mileage. 945 No. 42. 466-5085. 4

'67 Ford ½ ton, long box, extra clean. Consider trade. See at 1124 Starview Lane. 477-8228. 11

1965 GMC ¾ ton pickup 4-speed transmission, good condition, 1540 Cornhusker Hiway, 432-1232. 6

1964 Corvan, 27,000 miles. Excellent condition. New tires. 477-3904, 477-3563. 7

1964 GMC 2 ton, 16 ft. steel box, fitted tarp, excellent condition, 1540 Cornhusker, 432-1232. 8

'62 Chevy pickup with Morrison utility box, 432-3791. -12

1962 International Travelall, C110, good condition. Phone 435-4364, 8-5 weekdays. 11

1959 Chevy panel, V8, automatic, new tires, 1st $295. 434-5480. 10

'59 Ford 6 pickup, 4-speed, long box, good tires. 466-3181. 8

'55 Ford ½ ton. 992-2855, needs motor work. 6

1952 Military jeep. Buick V6, hubs, top, etc. Ready for hunting season. Call 489-5072. 5

1950 Ford pickup body, good shape; 1958 Ford car, good shape. 434-1949. 10

Cars for Sale 105

ATTENTION BEST CASH $$$
For clean late model car, 432-6089. We are experts at trading down. 10c
MID CITY MOTORS, 21st & R

Bargain — 1965 Ford, Fairlane 500, V8, automatic, air, excellent condition Sacrifice. After 4:30pm, 3439 No. 53. 11

Behlen Motors
1145 No. 48th
434-0241
Your American Motors Dealer

Bring your Rambler HOME—no job too big or too small. All new service department 4c

We sell & install air conditioning.

Chevrolet 1968 Impala 4-door hardtop, V8, automatic, power steering & factory air. $2,395. 432-6089. 7c
MID CITY MOTORS, 21st & R

Credit Problems? But need a car? See us. DELP AUTO SALES, 23 & R. 432-0815. 31c

EXCEPTIONAL 1966 GTO
Local one owner, stereo, new tires, 4-speed, positraction. Priced to sell. See at 916 A or call 432-5687 after 7:30pm. 13

Exceptional, 1966 Austin Healy 3,000 MK-III White with red interior, wire wheels, Michelinx tires, stereo tape player, roll up windows, low mileage. $2,495. Call 423-3253 after 6pm. 16

For sale, 1940 Ford 2-door sedan, Hotrod. 1957 Buick racing engine. Make offer. Call 466-9017 after 3. 13

Ford 1964 Galaxie 500, 4-door, 289, V8, cruiseomatic transmission, power steering & brakes, factory air, white with black interior, low mileage. Cleanest in town. See to believe. $1150. 3777 "N." 477-4684. 5

Must Sell — '69 Z-28 Camaro, 4-speed, positraction, gauges, factory stereo, custom interior, vinyl top, like new, 11,000 miles. Clatonia, 989-4663. 23

Must sell, 1958 Plymouth station wagon, cheap. 2140 "O". 13

New dealer paying top prices for good used cars. 477-1504. 4

TWO 1968 MUSTANGS
2-door hardtops with factory air, power steering, power brakes, radio & many more extras. One with 7,954 miles, one with 13,500 miles. Balance of factory warranty. Take your pick. $2395. 643-3681. -4
BROEKEMEIR FORD INC.
SEWARD, NEB.

UNI AUTO SALES
We buy used cars.
2400 No. 48 434-2200 20c

'69 Chevy coupe; '67 Grand Prix; '67 Ford, 4-door; 2—'67 Chevy coupes, one $1,495; 2—66 GTO convert.; '66 Ford Squire, 9 passenger; '66 LeMans hardtop; '66 Buick Skylark; '66 Ford convert; '65 T-Bird; 3—'63 Chevy hardtops; 2—'62 Chevys. Most have air, steering & automatic. Some 4-speeds. 23c
A & D AUTO SALES
432-2628 122 So. 19

'68 BUICK RIVIERA, immaculate, must sell, going overseas, will sacrifice at $3800. After 6pm, 435-2094. -7

'68 Buick Riviera. Factory air, fully equipped, $4500. 488-4892. 16

1968 Corvette convertible, 327, 4-speed, power steering. Must sell. Call after 5. 489-1881. 4

1968 Camaro, 396 SS, 4 speed, power brakes, positraction, dark green Black interior. 423-9809. Call eves. 12

1968 Chevy convertible, automatic, power steering, 488-1108 APCO Station, 2500 So. 48. 8

1968 Dodge Super Bee Sport Coupe, like new. $2295. 466-6433. 11

'68 Firebird 400, 4-speed, rallev 2 mags, rallev gages, power steering. 415 So. 50. 488-7669, 432-3219. 11

1968 Impala—2-door, vinyl roof, power steering, brakes, new tires, other extras. Must sell. 466-4983. 12

1968 Red Camero SS, Rally sport equipment, 350 4-speed, special instruments, deluxe interior. 434-9257. 10

'68 Tempest, GTO body. Silver blue with red line wide ovals, mags, stereo tape, hood tach, floor shift. Red line snow tires. 488-0200, 5-8 pm. 12

'68 GTO 400 4-speed, see at 1820 So. 52. 13

1968 Lincoln Continental 4 dr., like new, low-low-mileage. My personal car. New car guarantee. Tom Ewalt, Geneva, Neb. 236 No. 9th. Ph. 759-3019. 6

1967 Camaro coupe, Marina blue, blue interior, 327 cu., stick, new tires. 423-5547. 5

1967 coupe DeVille, convertible Cadillac. Excellent condition. Low mileage, 1 owner. All new tires. Call 424-2265, Janssen, Nebr 6

'67 Dodge, 383, 4-speed, air, warranty, new tires, $1,875. 477-8395. 4

67 Cougar am-fm radio, stereo. Call after 5:30. 488-9057. 9

1967 Chevelle, midnight blue with black interior, new 4-speed reverse, chrome wheels, stereo, 396 cu. in. 2217 So. 9. 477-7428. 5

'67 Mustang, 1 owner, exceptional offer, V8, 4-speed, Eves. & weekends, 1940 East Bermuda. 8

1967 Olds with warranty, air-conditioning, power steering, other extras. Excellent condition. 6 cylinder, good mileage, regular gas. Private owner. See at 2910 No. 45. $1795. 12

1967 2-door Tempest, one owner. 488-1840. 5

'67 Galaxie — power steering, air, $1700. 435-5777. 6

'66 Ford Galaxie 500, 4-door, air, power steering, extra clean, low mileage. One owner. 466-4714. 13

1966 GTO 389, 4-speed, red-white hardtop, white interior, tach, power steering, brakes. Best offer. 477-5642, 1242 Pawnee. 13

1966 Buick LeSabre, 4-door, extra clean.

1966 Chevy Impala Super sport, 396, 4-speed, low miles. 435-1436, 488-9994. -10

Classified Display

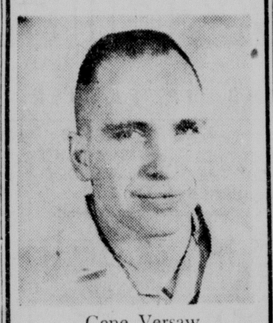

Gene Versaw

Gene is our official State vehicle inspector (#155). You will find Gene a fine, trustworthy person —well trained to properly inspect your vehicle. Remember, your life depends upon a properly maintained vehicle.

Haas Tire Co.
640 West "O" 435-3211
8c

Classified Display

Cars for Sale 105

1966 Impala SS, 327 V8 engine, with 4-speed transmission, $1500. Good condition, 472-3131, 1415 No. 19. 11

1966 Olds 442, 2-door hardtop, 400 engine, Hurst 4-speed, midnight blue, light blue interior, bucket seats, new tires. 432-1123. -8

1966 Dodge Coronett 500, 383 cu. in., 4 on floor, good condition. 784-2397 after 5pm or 784-3191. 13

1966 Pontiac Catalina, 9 passenger wagon, factory air, power steering & brakes, new rubber, plus snow tires, excellent condition, $2195. 401 No. 73. 7

'66 white 2-door Rambler, American 220, 290, 4-speed, stereo, stereo tape, good condition. 466-7876. 2

1965 Corvair, good condition, 489-3470. 12

'65 Chevy SS, 327, 300 hp., mags, 4 speed, wide ovals, air conditioning, tach, $1,575. 477-5738 eves. 9

1965 Chevrolet Sedan, 6 cylinder, standard transmission, very good condition. $950. New battery, brakes & muffler. 1703 Elk, Beatrice, 228-2260. 12

'65 DELTA OLDSMOBILE

Air, power steering & brakes, cruise control, tilt steering wheel, 4-door hardtop, premium tires. Call for appt. 489-5852. 26

'65 Ford wagon, 3-seater, loaded, clean, priced below book value, 489-1896. 321 Taylor Park Dr. 10

'65 Ford XL convertible. Bucket seats, automatic on floor, $1,395. Can be seen at 891 So. 40. 4

1965 Ford Custom, big 6, standard shift, good. $850. 434-1167. -8

1965 Ford 4-door Custom, straight stick, air-conditioning, new radial tires, excellent condition, original owner. Make offer. 466-5649. 12

1965 Mustang—6, 3-speed, new tires, good condition, make offer, 489-4404, cortland 934-7634. 6

'65 Olds F85 Deluxe, one owner, automatic, air, power steering, brakes. Excellent condition. $1,295. 466-3106. 7

'65 Olds Delta 88—4 door hardtop, economy engine, 432-0457, 435-2736. 5

1965 Plymouth Belvedere, power steering, factory air conditioning. Automatic transmission. Safety inspected. 423-7015. 8

'65 Plymouth convertible, 383, 4-speed, $1350. 2803 No. 46. 434-6958. 3

1965 Pontiac Grand Prix, full power, factory air excellent condition. Original owner. 488-2158. 11

'65 Pontiac 389, 4-speed, must sell, best offer. 477-5181 after 3pm. -5

65 Pontiac Catalina, 4 door sedan, power steering, brakes & air, actual miles, may consider older trade, 432-0597. 6

1965 Simca, 4-door sedan, 4-speed, $350. 432-6342. 515 So. 29. 8

'65 Tempest station wagon, 326, standard, no power. 434-2880. 6

1965 Triumph Spitfire convertible, radio, good condition. 799-3624. 6

1964 Chevrolet convertible — 782-2860, 435-6557. -5

1964 Corvette Sting Ray, red, 327 cu., 300 hp., like new, new tires. 423-5547. 5

'64 Chevelle Malibu, 4-door, radio, heater, 6 cylinder stick, extra wheels, tires, above average. 423-4949. 4

'64 Chevy Impala — 2-door sport coupe, V8, standard transmission, very clean, 466-9337. 6

'64 Ford pickup, V8, automatic, long wide box; '65 Metro Van, good condition; '64 Chevelle Super Sport V8, 4 speed; '65 Chevelle Super Sport V8, automatic; '63 Ford Ranch wagon, 9 passenger; '62 Dodge Dart wagon, power & air; '59 Ford 4 door V8, stick, sharp, $250. '60 Chev. Impala 4 door hardtop, $225. '60 Buick wagon, air, $150. '55 Cadillac, 2 door, power, $195. '59 Olds for parts, '56 engine & transmission. -7
Drewel's Used Cars
3731 No. 68
Open eves. & weekends

Classified Display

Cars for Sale 105

1964 Chevy Chevelle wagon with air, $1095. See 434 So. Cotner. 8

'64 Chevy Impala SS, 4 speed, bucket seats, console. After 6pm 435-6065.

1964 Falcon, red, 2-door stick, state inspected, $595. 435-4976, 2338 R. -8

'64 GTO — 4-speed, Excellent tires, mechanical condition, $995. 435-5804. 10

'64 Impala hardtop 327, new tires, safety inspected. See weekends, 4206 Touzalin. 4

'64 Impala — 4-door, 283, power steering, 826-3278 Crete. 6

1964 Impala sedan, V8, clean, automatic, 435-8583. 6

'64 Malibu Sport Coupe, 283 stick. Leaving for service. 435-7403. 4

1964 Plymouth Barracuda, V8, automatic, power steering, air. After 5, 434-0172. 4

'64 Ford Galaxie, 2-door white, power steering, automatic, $695. 477-9540. 13

'64 Rambler — 2-door hardtop V8. Call 489-6840. 13

'63 Plymouth Sports Fury, bucket seats, good condition, 4918 So. 48. 488-5075. 6

1963 Cadillac Coupe DeVille, all power, air conditioning. $1700. 799-3627. 8

1963 Impala, 9 passenger wagon, V8 stick, excellent, $975. 489-1413. 13

'63 Chevrolet convertible, 4-speed. Phone Western, Neb., 433-2642. 12

1963 Corvair Monza, $500, 423-6891. 31

'63 Chevy Impala, 2-door, hardtop, 327, 3-speed on the column, sharp, 784-3741 after 5pm. 11

'63 Chevy SS 327, automatic with floor console & buckets, power steering, power brakes. $975. 475-1174, 245 So. 26. -4

'63 Dodge 383, 3-speed, 2-door. Excellent condition. 624 B after 4pm, $600 or best offer. 11

1963 Dodge, 4-door, power, air, good tires, excellent. $650. 423-0541. -7

'63 Ford Station Wagon, V8, automatic, power steering, clean. 466-3181. 8

1963 Galaxie 4-door, automatic, air, good, $395. 489-1749 after 3pm. -12

'63 Plymouth Sports Fury convertible, V8, automatic, 489-5330. 5

1963 Rambler. Must see to appreciate. 466-4869. -10

1962 Rambler — 6 cylinder, stick, 2-door, $150. Call 434-4996. 13

'62 Ford Fairlane — Good rubber, 6 cylinder automatic, $600. 466-6923. 27

1962 Falcon Squire station wagon, real sharp buy, $500, 475-1222. 7

1962 Ford Country sedan station wagon, V8, radio & heater automatic transmission, good condition, 466-7434 6

1962 Lancer, black with red interior. Call 488-7562 after 5:30 pm. -4

1962 Olds, 8 passenger wagon, good condition, clean, $775. 745 Elmwood. 432-0014. No Sundays. -4

1962 Rambler Classic — low mileage, good condition, 466-6181. 13

'61 Chevy Nomad wagon, new tires, excellent. 488-7371, 2696 Colonial Dr. 8

'61 Olds, 9 passenger wagon, air, all power, $495. 1964 Ryons after 5:30pm. 10

'61 Pontiac, $500. '61 Pontiac station wagon, A-1 condition, $475. '65 GTO 4-speed, $1100. 4621 Lowell. 10

1961 Rambler Classic 4 door, radio, heater, automatic transmission, 6 cylinder, tinted glass. Full Price $199. $9.98 monthly payments includes insurance. Call Mr. John at Dean Bros. 477-5202. 14c

1961 Scout 6 blade, 4 wheel drive, good condition; 1949 Jeep 6 blade new motor, 800 West Que, 435-4154. 9

1961 Olds convertible, with air, good condition, best offer, call Dan at 434-4940, or 434-4981. 13

'60 Ford Fairlane, V8, 2-door, good condition. Clean. Anytime. 466-5141. 13

Classified Display

BRAND NEW 1969 CHRYSLERS

Newport 4-door Sedans

Equipped with

1) Factory air conditioning
2) Torqueflite transmission
3) Power steering
4) Power brakes
5) Golden tone radio
6) Whitewall tires
7) Chrome wheel covers
8) Electric clock
9) Vinyl roof
10) Tinted glass
11) Undercoat—Hood Pad
12) Upper door molding
13) Remote control mirror
14) Bumper guard
15) Light package
16) Fender turn signals

FACTORY SUGGESTED LIST PRICE $4769

SALE PRICE $3795

DeBROWN AUTO SALES

1645 N Dodge, Chrysler, Imperial Dealer 477-3777
4c

Cars for Sale 105

'60 Rambler — Good condition. 434-5672, $250. 5

'60 Chevy ElCamino, '67 327 engine, extra clean, 6220 Benton. 11

1960 Chevrolet 2-door sedan, 6 cylinder, stick, inspected. Good condition. 763-3215. -7

'60 Ford convertible 352 engine, all in good shape, reasonable price. After 6pm, 488-3912. 5

1960 Ford—Clean inside & out. 6900 Marcia Lane. -10

1960 Ford wagon, 292, automatic, air, good tires, inspected, $150. 466-5559. 12

'60 Karmen Ghia convertible, slight body damage, $450 open. 466-1207. 7

'60 T-bird, 390, full power, automatic, good all around, 488-4539. 11

'59 Chevy Impala—Hardtop, air-conditioned, V8, automatic, $295. 423-6300. 10

'59 Plymouth convertible, automatic 2-door. $60, 489-1255 after 5. 11

1959 Rambler, 4-door, stick, 6 cylinder, rebuilt, reasonable. Call 489-1546. 6

1958 Chevy, V8, 3-speed, tach, gauges, good tires. 423-1833 after 6pm. 11

1958 Ford 4-door, worth the money, $75. 2755 W. 8

'58 Volkswagen — $300. 434-1736. 13

'57 Chevy, 2-door stick, V8, 350. Eves & mornings. 435-6320. 13

'57 Ford retractable hardtop convertible, '57 Oldsmobile $35, '59 Oldsmobile convertible $100. '54 Lincoln $60, '53 Chevy 4-door automatic, new battery, tires, safety sticker, 435-9808. 13

'57 Chevy, custom interior, 327, 350 hp, 10 000 miles. $650. 5010 Adams. 6:30-9pm. 10

'57 Ford, power steering, automatic, $100 or best offer. 432-4029. 10

'55 DeSoto, 4 dr. deluxe, motor excellent, new brakes. Safety sticker. 2 owners. 488-5977. -5

1954 Chevrolet convertible, motor overhauled, new brakes & front suspension. State Inspected. 826-2287, Crete. -11

1951 Plymouth 4-door, runs good, needs paint. 489-4851. -8

1947 Studebaker, very good condition 320 Broadview. 10

Foreign & Sports Cars 105A

ALL FOREIGN CAR OWNERS
Factory Trained Mechanics
Tune ups to complete overhauls
Complete Stock of Genuine Parts
STANDARD MOTOR CO.
1731 "O" 432-4277 10c

Factory hardtop for '61 Austin Healey 3000. $125. 423-4383. 4

Dunne Buggy. Green metal flake, like new tires, deep wheels, 1 year old brakes

MR. TWEEDY

by Ned Riddle

"When I get to be your age, I don't intend to let something like that go by without whistling."

THE FAMILY CIRCUS

by Bil Keane

"I didn't see Santa Claus."

HI AND LOIS

by Mort Walker & Dik Browne

DICK TRACY

by Chester Gould

POGO

by Walt Kelly

B. C.

by Johnny Hart

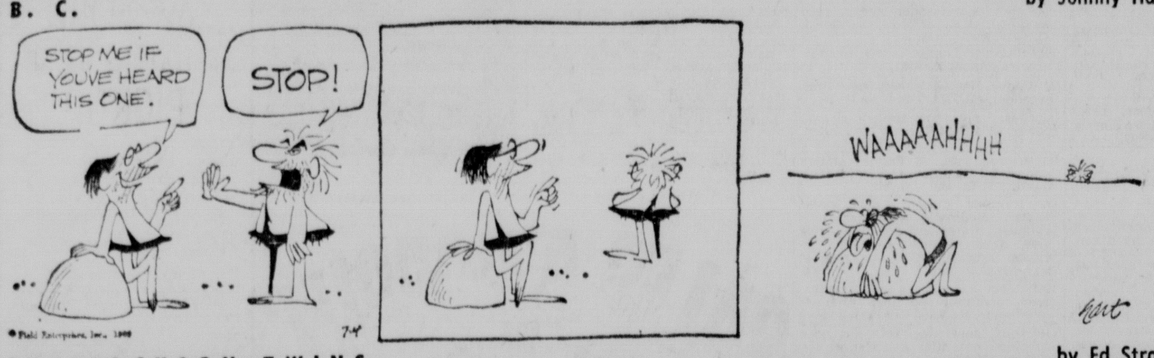

by Ed Strops

THE JACKSON TWINS

by John Prentice & Fred Dickenson

RIP KIRBY

by Cal Alley

THE RYATTS

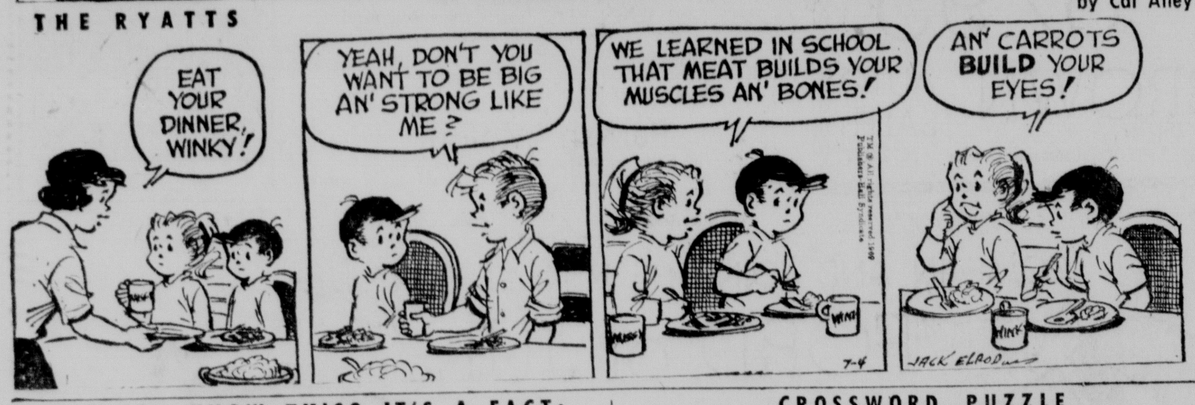

DID YOU KNOW THIS? IT'S A FACT:

The Barbizon School was an important movement in 19th century French painting.

☆ ☆ ☆

Dried Grain, a by-product of whiskey, is used to enrich many agricultural animal feeds. But there's no alcohol residue. All the animals get from the grains are proteins, vitamins and corn oil.

☆ ☆ ☆

New England apples were exported to the West Indies at least as early as 1741.

☆ ☆ ☆

Personal income in Alabama in 1968 was estimated at $8.1 billion.

While doctors consider the common cold a minor ailment, it accounts for one quarter of the total time lost for illness each year.

☆ ☆ ☆

Besides some 150 life peers and peeresses, whose titles die with them, the House of Lords consists of nearly 900 hereditary dukes, marquesses, earls, viscounts and barons, two archbishops and 24 senior bishops of the Church of England.

☆ ☆ ☆

8.5 billion cigars are sold annually in the United States.

DAILY CRYPTOQUOTE

Here's How To Work It

One letter simply stands for another. In this example, A is used for the three L's, X for the two O's, etc. Single letters, apostrophes, the length and formation of the words are all hints. Each day the code letters are different.

A X Y D L B A A X R
to L O N G F E L L O W

A Cryptoquote Quotation

RFDND ZY OTR B YZOKID FDBNR HWR FBY ZRY QTQDORY TJ ITOK-ZOK.—HDDEFDN

Yesterday's Cryptoquote: BETTER A BALD HEAD THAN NONE AT ALL.—O'MALLEY

Distributed by King Features Syndicate

WISHING WELL

by William J. Miller

3	4	5	6	7	2	3	8	7	5	4	3	2
S	B	A	O	R	V	A	L	E	N	E	V	I
7	3	4	5	2	6	8	3	5	4	7	2	3
B	E	A	E	C	L	U	O	W	U	U	T	N
6	7	3	2	4	5	6	4	3	8	2	4	7
D	I	A	O	T	J	L	Y	L	C	R	F	L
7	6	2	3	8	4	5	6	4	2	7	5	4
D	O	Y	L	K	R	O	V	O	A	Y	B	M
8	2	6	7	3	4	5	4	2	5	3	7	6
Y	H	E	O	T	H	P	E	E	A	H	U	G
2	8	7	6	4	3	8	2	4	6	5	3	7
A	G	R	L	A	I	A	D	L	O	Y	N	H
8	7	8	4	6	7	3	7	6	4	7	5	3
I	O	N	T	W	P	G	E	S	H	S	S	S

Here is a practical little game that will give you a message every day. It is a numerical puzzle designed to spell out your fortune. Count the letters in your first name. If the number of letters is 6 or more, subtract 4. If the number is less than 6, add three. The result is your key number. Start at the upper left-hand corner of the rectangle and check every one of your key numbers left to right. Then read the message the letters under the checked figures give.

Distributed by King Features Inc., Registered U.S. Patent Office

CROSSWORD PUZZLE

ACROSS

1. Express approval
5. Forehead
9. Coolness under pressure
10. High home
12. Deduce
13. A villain indeed
14. Astern
15. Went first
16. Conversational syllable
17. Snuggled
20. Assam silkworm
21. Otherwise
22. Owned
23. Window glass
24. Petty bargainer
26. "a —— brecht moon-lecht..."
28. Slippery customer
29. Mongol
31. —— of sunshine
32. Emancipation
34. Biblical king
35. Vehicle
36. Steal
37. Leers
39. Dwell
41. "Grecian Urn" poet
42. Shake or tremble
43. Low, strong cart
44. Viewed

DOWN

1. Parley
2. London elevators
3. Mother of Peer Gynt
4. For each one
5. Roasted
6. Dismember
7. Domesday Book money
8. Heraldic dragon
9. Upright or grand
11. Spooky
15. Account books
18. Melt
19. Loiter
20. Cup handle
23. Hawaiian goddess
24. Alfalfa
25. Robert E(dward)
26. Rivulet
27. Unkempt
29. Descriptive of a monk's garment
30. Brown pigment
32. Meticulous
33. Tee off
35. Greek letter
38. Tutelary god
39. Fascinate
40. Kind of rum

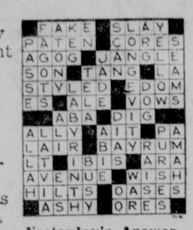

Yesterday's Answer

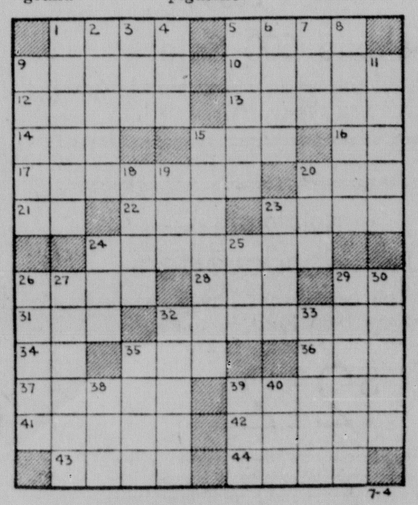

HEART OF JULIET JONES

by Stan Drake

MARY WORTH

by Ken Ernst

BEETLE BAILEY

by Mort Walker

DONALD DUCK

by Walt Disney

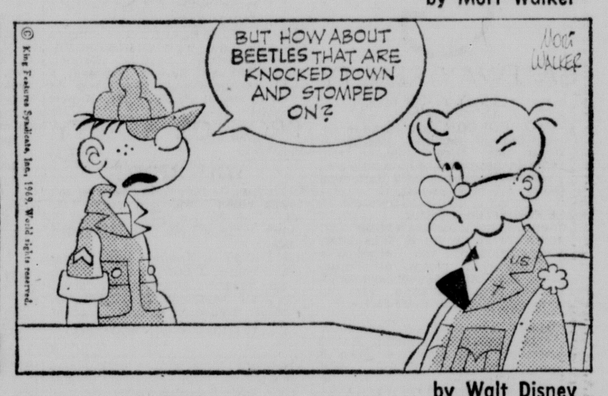

BRINGING UP FATHER

by Vern Greene

LAFF-A-DAY

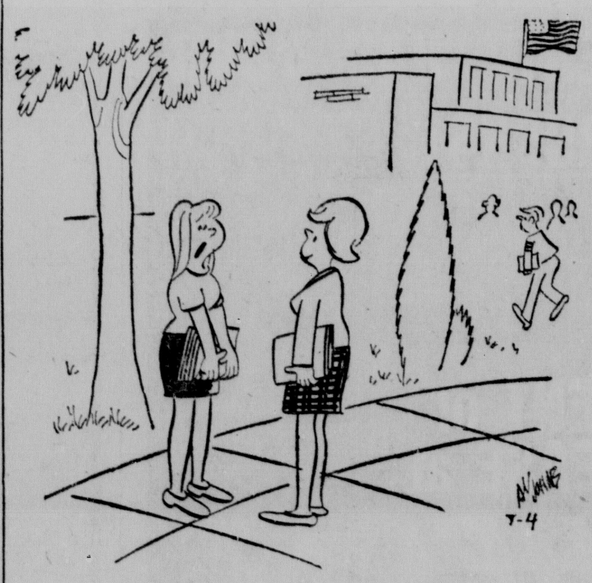

© King Features Syndicate, Inc., 1969. World rights reserved.

"I don't know whether to go after a bachelor's degree . . . or just go after a bachelor."

THE GIRLS

by Franklin Folger

"How appropriate! All the sales starting tomorrow!"